Lake Level
Week Ending Mar. 27
12.96 Feet

THE GLADE HERALD

"VOICE OF THE GLADES"

Rainfall
Week Ending Mar. 27
None

Vol. 28 — No. 32 | MARCH 28, 1968, Belle Glade, Fla. | 14 PAGES | PRICE 10c

O J FORMAN CO
MONMOUTH
#8 IL 61462

Aggie Gressinger, 1967 Queen

Talent Night To Kickoff 15th Annual Harvest Queen Contest

55 Beauties Entered

The 15th annual Harvest Queen Contest will kick off tonight with a talent show at 8 o'clock in the Belle Glade High School Gym. Fifty-five contestants between the ages of 16 and 21 throughout western Palm Beach County, mostly from Belle Glade and Pahokee, will vie for top honors.

Friday night will feature the beauty contest at 8 o'clock, followed on Saturday by the Adult Coronation Ball from 9 p. m. till 2 a. m. at the new Elks Club Building. Music for the ball will be furnished by Peter Chase, who has played with Von Monroe and Bob Crosby, and is the former owner of the bowling alley here.

The Teen Coronation Ball will be held Saturday, 9 p. m. till 1 a. m. at the Junior High Cafetorium featuring the music of the Combination Squares from Miami. Punch and refreshments will be served.

Bob Lee will M. C. the contest Friday night. Plans have been made to have the contest televised by Channel 5 and run Monday night from 8 till 9 pm. with Gary Dean as M. C., while the entire contest will be broadcast live on WSWN-FM Friday.

The Queen is chosen on the basis of the beauty contest in formal attire only. Coordinators are Janice Fliehs and Jeanette Cameron.

Reigning Queen who will crown the new queen is Aggie Gressinger.

There will be five judges for the beauty contest and three for the talent contest. The talent contest is separate and the winner entitled Miss Talent.

Reigning Miss Talent, Joanne Harris, will perform, but not be a contestant, however, she is a contestant in the Beauty Contest.

The contestants have voted on a Miss Congeniality and she will be announced Friday night.

All 55 girls will go before the judges who will eliminate all but 15. The 15 will then be cut down to eight. The eight will be asked a question and the two runnersup and Queen chosen from them, said Ray Alston, Jaycee Committee Co-Chairman for the program. Admission for both contests is adults $1.50 and students 75c.

The stage will be decorated with fresh vegetables and the setting is kept as a surprise.

Biggest difference between this year and last is that the activities are held on three consecutive nights, whereas before the talent show and contest have been one Saturday with the dances the following Saturday. The Jaycees hope eventually to have a week long harvest festival.

This is the only contest in the state that has so many entrants and can handle them all in one night, said Alston.

Some of the prizes for the Queen will be, a trip to the Bahamas, a wardrobe gift certificate from the Red Shutter, a trophy and a free modeling course from Maezie-Murphy Cline in Palm Beach.

A reception for the judges will be held at the Holiday Inn prior to the contest. Donations for the dances will be Adult $10 couple. Teen $3 couple. Contact J. D. (Willie) Lee III for invitations.

Sugarcane Research Program Surprises Foreign Visitors

Joseph M. Mizzi, from Ingham, Queensland, Australia and recipient of the Churchhill Fellowship Grant in Australia, was a visitor this week at the USDA Sugarcane Harvesting Laboratory to study methods of cultivation and harvesting of sugarcane in this area.

The Fellowship is a 14-week tour which takes in Hawaii, Mexico, Louisiana, Florida, Jamaica and Puerto Rico and includes the cane areas at each of these stops.

"Australians just don't realize the extent of cane development in harvesting and research in the United States," said Mizzi, "which I find to be outstanding."

In looking over the size of some of the machinery now under testing at the center, Mizzi said that, "In Australia we don't have the choice of tire sizes that you do and instead must build our harvesters around the size tires available".

In Australia cane harvesting cost 50 per cent more by manual than mechanical because of labor shortage, said Mizzi, "our machines are lighter and do not cut the same quantity of cane as machines in the US"

Everything is on a much smaller scale in Australia, said Mizzi, however even though our tractors are smaller we come up with cleaner cane for the mills.

In U. S. mills an allowance of 6 per cent trash is acceptable, while in Australia only 3 per cent is permitted before a penalty charge is made.

Conducting the tour here was Joe Clayton, who when asked about testing methods said that operation of harvesters was checked with high-speed photography and a power measurement was used on devices.

In the area Mizzi comes from, 2¼ million tons of cane are harvested each year. The cane belt in Australia itself extends northward from Brisbane to Mossman, except for a small area south of Brisbane, which is harvested manually, and continues up to 40 miles inland before leaving the frost protected area provided by the coast.

Other visitors to the Sugarcane Harvesting Laboratory since the first of this year include: March 1968, Mr. J. M. Mizzi, Don Mizzi sugarcane machinery, Queensland, Australia; Mr. M. W. Chapman, Mr. L. B. Holthan and Mr. D. V. Gunter, Colonial Sugar Refinery, Queensland Australia; February 1968, Mr. R. F. Innes, Bookers Agricultural Holdings Limited, London; Mr. F. E. Deacon, Tate & Lyle Technical Services, London; January 1968, Mr. Eithel L. Clavery, Puerto Rico Land Authority, Chief Engineer for Sugarcane Program; Mr. Charles Lang, Mr. Pedro Rodriguez and Mr. J. Munell, Los Canos, Arecibo, Puerto Rico.

Representatives of sugarcane harvesting manufacturers in Louisiana who attended the Field-Day, March 11 were:

Cary Iron Works, Opelousas; Thomson Machinery Co., Thibodaux; Cane Machinery and Engineering Company (CAMECO) Thibodaux; J & L Engineering Company, Inc., Jeanerette; Broussard Machine Company, St. Martinville.

Joe Clayton points out improvements on sugar cane harvesters to J. M. Mizzi, from Australia.

'Better Health' Topic of Conference

Providing better health services to migratory agricultural workers is the concern of over 200 persons who will attend the Eastern States Migrant Health Conference in Orlando, Florida, March 26 through 28, sponsored by the U.S. Public Health Service, the meeting will focus on the problem of making health care available to the 90,000 migrants who harvest crops along the Eastern Seaboard.

Participants from eleven States will include representatives of national, State and local governments, voluntary organizations, migrant health projects and growers' associations.

Governor Claude Kirk and Dr. Wilson E. Sowder, Florida State Health Officer, will address conferees at the opening session. Subjects to be covered at the general sessions will include long range plans for improving rural health and continuity of health care for migrants through interstate referrals. A review of government and community programs with potential for assisting the migrant will also be presented.

Small working sessions will concentrate on such specific topics as migrant housing, community involvement, the use of community aides in migrant projects, hospitalization, transportation, fee-for-service medical care, and evaluation of projects.

News Briefs

TURKEY DINNER

A roast turkey dinner with all the trimmings will be served Saturday evening, April 6th at the Belle Glade Junior High Cafetorium by the PTA of the Belle Glade Elementary School. Dinner will be served or "take outs" available from 5 to 8 P. M. Donations to the classroom air-conditioning fund $1.50 for adults and $1.00 for children under 12, will be in order. Call 996-3423, 996-6753 or a teacher for tickets.

CARS OF YESTERYEAR

More than 10 cars are scheduled to be displayed Saturday, March 30, at the Royal Poinciana Plaza in Palm Beach. The display labeled "Cars of Yesteryear" is scheduled from 10 a. m. to 3 p. m.

BAKE SALE

A bake sale will be held in front of Kwik Chek, U-Save and Case Rate Supermarkets Friday, March 29, beginning at 2 p. m.

All proceeds will go into the Red Cross Drive Fund. Treat your family to a delicious home made cake or pie and you'll help the Red Cross help our boys in Vietnam!"

PASSION PLAY

Special presentations of the Black Hills Passion Play in Lake Wales will be given on Wednesday, April 10, and Good Friday, April 12, both at 7:30 p. m. during Holy Week. Regular presentations will continue each Sunday at 6 p. m. and Tuesday, Thursday and Saturday at 7:30 p. m., ending on Easter Sunday, April 14.

Sales Tax Law Effective Next Month

Effective April 1, 1968, the changes is the Sales Tax Law enacted by the 1968 Special Legislative Session become operative. The local office of the Florida Revenue Commission advises that thousands of dealers not previously required to register for monthly reporting of sales tax must now register.

Failure to register and collect the sales tax could result in the dealer having to pay the uncollected tax himself, and in the imposition of penalties besides.

Those not previously required to register but who must now register include:

All landlords who leases any commercial property on which a building or other structure is located; and all persons who operate parking lots, or boat docking facilities including those who have only one or two spaces to offer.

Many civic, fraternal and religious organizations whose dues will now become subject to the tax, as well as philharmonic associations, opera guilds, little theatre groups and similar organizations who must collect tax on admission. Distributors and others who sell subscriptions to magazines and periodicals.

Utility companies which sell electric power or gas, and persons who purchase such utilities for resale. Included in the latter category are operators of trailer parks, and marinas, who install meters and bill their tenants direct for such services. All fuels ar subject to the tax with the exception of those fuels on which the 7 cents gasoline or special fuels tax is imposed. Any dealer in fuel who is met now registered for collection of sales tax must register.

The Florida Revenue Commission has made arrangements for one of their agents to be at the Glades Office Building, Belle Glade, on April 1, 1968, between the hours of 9 A. M. to 5 P. M., for the convenience of those who wish to register at that time. (No Phone Calls Please).

Social Security Rep. To Visit B. G. Area

If you have any questions about social security or medicare, visit the West Palm Beach District Office, 715 So. Dixie Hwy. or get in touch by mail. The office is open Monday through Friday from 8:30 to 4:30, Thursdays until 7:30, except national holidays. Telephone 655-3171.

If you cannot go to West Palm Beach, a Social Security Representative will be at the following places on the dates and times shown.

Belle Glade — 9:00 to 12:00 National Guard Armory, State Road 80 — Apr., May, June, every Tuesday.

Pahokee — 9:00 to 12:00, Thursday — 2nd Floor City Hall, Apr. 11, 25; May 9, 23, June 6, 20.

Applications may be filed as early as the third month before the month in which you reach retirement age. If you are 65 or older you should apply for benefits even though you are still working.

If you become so disabled that you cannot work, you should file an application for disability benefits immediately.

Considerable time can be saved if persons applying for benefits bring the following proofs when they come in to file a claim:

(1) Social Security Card; (2) Evidence of age recorded early in life; (3) A record of the past year's earnings (Form W-2, or if self-employed, the income tax return); (4) a record of present year's earnings.

Elks Dedicate New Home Following Barbecue Dinner

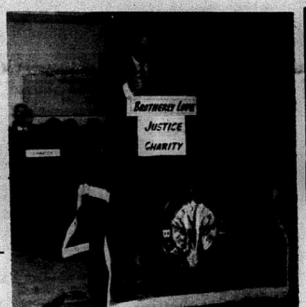

James W. Vann of Pahokee is shown above laying the final block in the Elks dedication ritual.

From the two serving tables above, Elks and guests filled their plates with chicken, corn-on-the-cob, and other foods.

Robert E. Boney

Over 300 Elks and their wives and guests, representing 11 Florida cities, attended the historic dedication ceremonies of the new B.P.O.E. Lodge No. 1716, Southeast First Street and Avenue E, Friday night.

Present to approve the new lodge was the National Grand Exalted Ruler, Robert E. Boney and his wife. The couple are currently on a tour of Florida.

John H. Causey, Exalted Ruler of the Belle Glade lodge, welcomed guests and introduced Boney who reported on some of the Elk's national projects he had visited on his tour.

Prior to Boney's address was the dedication ritual, during which time symbolic blocks representing charity, justice, brotherly love and fidelity were placed one upon the other with the ceremonial Elks head on top and the American flag to the right.

Boney was presented the key to the city by Mayor Lorenzo Connell. Marching authentic Seminole jackets for Boney and his wife were given by the local lodge.

Preceeding the ceremonies was a barbecue chicken dinner with corn-on-the-cob, baked beans, cole slaw and various desserts prepared by the ladies of the Elks.

Market Report

Prices still up but not many cattle coming in at Monday's market. All prices steady except slaughter cows up 25c.

Mrs. Louise Posey topped the market this week with a 41.50 calf. Total head sold 371 with 60% to slaughter and 40% to stockers.

Wildlife Released In Two Counties

The Florida Game and Fresh Water Fish Commission recently released an additional ten wild turkeys in Collier County as part of its 1968 Game Everglades Region, according to Commissioner W. T. McBroom.

This makes a total of thirty-six turkeys released in Collier County during the 1968 program. Turkeys were trapped by Commission personnel from the Fisheating Creek Refuge and released from swamp buggies in different locations of Alligator Alley.

Rail Movement

FEC

Week Ending Mar. 26		Week Season
Beans	0	14
Cabbage	7	98
Celery	74	1394
Corn	7	659
Cukes	0	12
Escarole	4	127
Lettuce	1	5
Pepper	0	14
Potato	0	12
Radish	11	357
Mixed Veg.	64	1337
	—	—
Total	168	4025
Last Season		4105
Behind this season		80
Sugar Season		2628
Molasses Season		578

GETTING TO BE ANNUAL—Dick Murray, president of the Belle Glade Civitan Club, presents a check for $125 to Mrs. Geraldine Grimes, coordinator of the Exceptional Children Education Program for western Palm Beach County. The club has made the donation for the past several years and makes the money through projects such as selling fruit cakes and a gasorama.

Rogers' Bill Tightens Bond Restrictions

Congressman Paul Rogers today introduced legislation to tighten up the Federal bail bond statutes dealing with persons charged with capital crimes or the use of a deadly weapon.

Basically, Rogers' bill denies bail to anyone charged with an offense punishable by death or an offense involving the use of a deadly or dangerous weapon.

An offshoot of the bill requires a judicial officer to consider a defendant's potential danger to society while determining if a defendant should be released before trial.

Rogers was quick to add that he would also call for speedy disposition of cases where the defendant was held without bond, but backed up his purposes for introducing the bill with figures indicating the need for such legislation.

"Crime in the nation is on the upswing. The latest figures released by the FBI are alarming," Rogers said. "Serious assaults where a gun was used as the weapon rose 22 percent.

"One out of every 5 assaults was committed wih a gun," Rogers said. "The crime of armed robbery on the street rose 30 percent, and in 58 percent of all robberies, a firearm was used.

Group Meets To Discuss "Junk" Problem

A join meeting of the Belle Glade Beautification Committee, city and county officials was held in city manager Tevis Huguely's office early Wednesday morning.

Purpose of the meeting was discuss the ways and means of obtaining authorization to remove junk and/or abandoned vehicles from area lots.

Miss Talent '67 Tells About Last Contest

The Jaycee-sponsored Talent Show scheduled tonight (Thursday, March 28) at 8 p.m. will feature 15 girls this year, according to James Atwood, Dramatic Coach at the Pahokee High School, directing the show.

Last year's Talent Show winner, lovely Joanne Harris, a Drama and Music student, gives her biography.

"Born in Jacksonville, Fla., I moved to Belle Glade at the age of 2½ years. I have attended school in Belle Glade and am a senior at Belle Glade High School. When I was asked to write my biography, I wondered just where to begin. I will just give a little of my background on why I entered the talent contest last year.

When I was four years old I began taking dancing lessons, singing in my church choir and dreaming of becoming a famous actress, just as many little girls do. This, I suppose was the beginning of my performing in front of an audience and showing any form of talent at all. Piano kept me interested in music and in the sixth grade I began taking band, playing a clarinet.

At the age of 12 I attended Camp Crestridge for Girls in Ridgecrest, N.C., and started taking drama lessons and singing popular songs as well as religious songs. For the last five years I have been going to Crestridge for five weeks of each summer and learning more and more about drama and music.

I had attended the two Harvest Queen talent contests previously and the thought entered my mind, what did I have to present if I were to enter the contest next year. So I was off to camp again that summer to take drama, and singing along with other activities. When the closing of the session comes a program is usually presented by the Drama Classes. The musical "My Fair Lady" was chosen and I was fortunate enough to

JOANNE HARRIS

be picked to play the leading role of Eliza Doolittle. This was the most exciting and rewarding moment of my life and as far as I am concerned, this gave me the opportunity and the experience and desire I need to continue the study of music and drama.

My question of what I could present had been answered and by rewriting a script and changing some of the hit songs from the musical program, I composed my own version of "My Fair Lady."

I can't really express the feelings that I experienced while presenting my talent, but I wouldn't have traded places with anyone in the world at that moment. The joy and satisfaction I received from entertaining a group of people and knowing that they enjoyed what I did, was the finest reward I could ever receive.

Since the contest last year, I have been taking voice lessons from Mrs. Esther Weinger and I am truly grateful for the help she has given me in training my voice.

I hope to further my learning in voice and drama when I enter college next fall. My major will be in nursing and "Miss Talent" has been a wonderful experience and I am grateful to everyone who has helped me attain this reward."

Ice Cream Lore

The ice cream soda was introduced at the Centennial Exposition held in Philadelphia in 1879. The ice cream cone was introduced at the Louisiana Purchase exhibit held in St. Louis in 1904.

AREA FISHING REPORT

Good fishing was enjoyed in the Glades again last week, with both bass and specks hitting real well. There were many limit and near limit catches of specks over the weekend; most of these being taken on live bait.

George and Jane Ives, West Palm Beach, brought in 7 nice bass on Friday. Mrs. Ives also landed a 20 pound cat fish.

Stuart Crane and Dr. Vic Larcey, Boca Raton, reported 7 bass on Friday up to 7½ pounds. These fishermen were using Johnson Spoons with pork rind.

Frank Blocker and Lee Arden, Ft. Lauderdale, had near limit catches on Saturday and Sunday.

Homer Carr and Orval Berry, W. Palm Beach, brought in near limit catches of Specks on Saturday using live bait.

Weather permitting fishing should continue good through this weekend.

The best bass fishing has been reported in the Pelican Bay and Grassy Island areas, with specks still hitting in the Canal to the North of Slim's and in the grass near Pelican Bay and Long Point.

Slim's Fish Camp

LOT SALE — CASH

Lot 22 Earwood's - 100 x 185 on Wedgworth Road $3,500.00

Lot 31 - Kirchman's - 56 x 140 — Corner N.E. Ave. B & 1st St. $3,500.00

W. Ave. A, Across from Angel Bros Garage, 72 ft. deep - $75.00 per front ft.

HARRIS INSURANCE AGENCY
PHONE 996-2210

Red Cross Fund Drive Captains l-r Floyd Collingsworth and Howard Payne, R, are shown with Frederic D. Rogers Chairman of the Belle Glade Drive, which ends this month.

Red Cross Supports Our Servicemen Everywhere

"Support Our Servicemen." That's the theme of the emergency campaign to raise 52,100.00 for Belle Glade which has been launched by the Palm Beach County Chapter of the Red Cross. The money will be used for work in Vietnam. Similar campaigns are being conducted throughout the nation.

There will be door-to-door solicitation, Wed., Thurs., or Fri., of this week and Red Cross officials will be contacting major corporate givers in hopes of quickly raising the needed funds, but the announcement of the campaign provides the average citizen with another opportunity to have an impact on the conflict and the servicemen.

Red Cross workers help provide a much needed personal contact with home for servicemen in Vietnam and elsewhere throughout the world. The organization arranges emergency leaves, provides reassurance in moments of crisis, supplies emergency loans, helps with recreational and rehabilitation. a' projects and, in general, tries to show the fighting men that they need not sacrifice their humanity.

The war in Vietnam has aroused, as have few events in our nation's history, every conceivable shade of opinion and all of these in varying degree.

But even those who have grave reservations about either its moral or military advisability can in one aspect join wholeheartedly with those who believe that the U. S. is taking the right course, both morally and militarily.

American troops are fighting in Vietnam in response to orders from their government. They are suffering casualties thousands of miles from home. There is no rear echelon in Vietnam.

The Red Cross provides a channel through which suffering on the part of the individual serviceman may be alleviated in one degree or another. The organization involves itself not in military philosophies or tactics but rather concerns itself with the undeniable fact of human want and human suffering.

This is an appeal that goes straight to the American heart. It should be given a generous and affirmative answer — Mail donations to P. O. Box 988, Belle Glade.

Grants KNOWN FOR VALUES

END OF MONTH Sale!

SAVE 1.02

PERMANENT PRESS CASUAL SLACKS for work or play

Sale 3.97 REG. 4.99

- Fights off wrinkles
- Permanent crease
- Ivy style 29 to 42

NO IRONING NEEDED

Cotton nylon knit shirts in new colors

Sale 2.97 REG. 3.49

Wrinkle-resistant Textralized . . . won't stretch out of shape. S-M-L-XL.

Man-tailored and comfortable cotton flannelette pajamas

Sale $1.97 REG. $2.39

Save $1.02 on every pair you buy! Full-cut tops, elastic-waist pants. Machine-wash. Prints; 32-40.

Grants KNOWN FOR VALUES

201 W. Ave. A

NEW LOCATION

MRS. LAURA CREWS

—NOW EMPLOYED BY—

the POWDER PUFF Beauty Salon

Laura Invites all of her Friends and Customers to Stop In!

228 W. Ave. A 6-3480 Belle Glade

SPORTING GOODS . . .

TACKLE - AMMUNITION - LIVE BAIT
LICENSES AND CAMPING EQUIPMENT

WESTERN WEAR . . .

LEVI'S - WESTERN HATS - BOOTS - BELTS

AL FULLER'S FIELD & STREAM

CLEWISTON

423 E. Sugarland Hwy. Phone YU 2-2281

Just A Few Minutes Away!

Worried Sick over your income tax? We can solve all your problems at

UNITAX SYSTEMS

INCOME TAX

Featuring Accurate & Prompt service at reasonable costs we stand ready to serve you year round . . . We are aware of all legal tax savings . . . See Unitax Today . . .

GUARANTEE

Accurate preparation of every tax return is guaranteed. If you are charged a penalty or interest due to our error we will pay the penalty or interest.

2.50 EACH FED. & STATE AS LOW AS

WEEKDAYS: 9 A.M. - 9 P.M. SAT. 9 A.M. - 5 P.M.

UNITAX SYSTEMS

12 W. Ave. A Belle Glade 996-5011

NO APPOINTMENT NECESSARY

P. M. MEEKS FURNITURE

732 S. W. Ave. E
Belle Glade
996-6461

We Buy Used Furniture and Appliances

SLIM'S FISH CAMP

Your Fishing Headquarters in THE GLADES

EVINRUDE Outboard Motors

FIBERGLASS & ALUMINUM BOATS

BOAT TRAILERS AND ACCESSORIES

FISHING TACKLE

BAIT

Authorized Evinrude Factory Service
Factory Trained Mechanics

Coming Next Week — WATCH FOR IT!

CARPET SALE "Miami Prices in Belle Glade"

217 N. W. MAIN — JUST NO. OF BRIDGE

Weds. thru Sat., March 27-30

LOWEST PRICES ON WALL-TO-WALL CARPETS AND REMNANTS DURING OPENING OF OUR NEW CARPET WAREHOUSE!!!

CARPET 500

This Week Only—
Call Collect For FREE ESTIMATE 842-5252

Riviera Bch. and NOW Belle Glade

5 1/4% PER YEAR

Dividend On Certificate Savings Accounts

Opened in $1,000 multiples, Certificate Savings receive Quarterly Dividends at our current rate of 4½% per annum. When HELD FOR 12 MONTHS, Certificate Savings receive a bonus on the dividend period following this maturity date BRINGING EARNINGS TO 5¼%.

Certificates Sold Only The First 10 days of each month

EVERGLADES FEDERAL SAVINGS & LOAN

40 SW Avenue B, Belle Glade, Florida

for and about Women

KATHLEEN LIVINGSTON
SOCIETY EDITOR

To Make Dramatic Debut

GAIL MURRAY

Gail Murray, 10 year old daughter of Mrs. James Usher of 616 S. W. 16th St., Belle Glade, will be making her dramatic debut with the Coast. al Player in Jupiter April 5-7.

The young lady in the Fifth grade at Belle Glade Elementary School who has recorded several western vocal numbers will appear in "Wait Until Dark" by English author Frederick Knott, whose first work was "Dial M for Murder."

Gail also has other talents including singing and playing the piano, dancing, is a strutter and baton twirler with the "Patonettes" under the direction of Mrs. Pat Anderson DeVos.

In addition to making several appearance in the area and out of state with western stars she has also been taping shows along with Jim Sims of WSWN which will be sent to Chaplin Paul Durden for Troop entertainment in Vietnam.

Gail is a Junior Girl Scout of Troop 281 and is vice-president of her school class.

The performance will be presented at the Salhaven Auditorium at Jupiter.

Mr. and Mrs. Steve Weeks of Tallahassee spent last weekend visiting their parents, Mr. and Mrs. Jack Mathewson and Mr. and Mrs. W. W. Weeks.

* * * *

Mr. and Mrs. Mike Hetherington and daughter Alice Elizabeth spent the weekend in Sebring with his parents, Mr. and Mrs. W. M. Hetherington and also attend the 12 hour Endurance Race.

L. C. Butler Honored On 74th Birthday

Four generations gathered Sunday, March 24th to honor L. C. Butler whose 74th birthday was Friday the 22nd.

The event, a dinner planned as a surprise by his family, took place at the home of one of his daughters, Mrs. Sylvia Cabildo, 309 N. W. 12th Drive. Later in the afternoon a beautifully decorated cake in white, green and blue, inscribed "Happy Birthday, Pop" was served with ice cream, to 36 members of the family.

Attending were Mr. and Mrs. L. C. Butler, their children, Mrs. C. R. Shriver, Cape Charles, Va., Mrs. W. J. Coley, Accomac, Va., Mrs. Sylvia Cabildo, S. K. Butler, Mrs. Manuel Salvador, Mrs. Eugene Mobley and Mrs. Tony Bondad all of Belle Glade.

Grandchildren were Jennings Coley, Newport News, Va., Mrs. Jack Newbern Moore Haven, Arce Salvadore, Mrs. Buck Norwood, Mrs. Dennis Singleton, Michael and Sharon Mobley, Judy, Teresa, Keith and Kent Butler, all of Belle Glade.

Great grandchildren attending were Kim and Susan Coley, Newport News, Va. Jackie and Tracey Newbern Moore Haven, Dale and Scott Singleton, Chris and Lisa Norwood all of Belle Glade.

Also Mrs. Jennings Coley, Mrs. Arce Salvadore, Mrs. S. K. Butler, Eugene Mobley, Tony Bondad, Manuel Salvador, Buck Norwood and Dennis Singleton.

Mary Amerine Announces Attendants

Miss Mary Leigh Amerine, bride-elect of James Cary Wall, announces attendants and final plans for their wedding.

The ceremony will take place at Community Methodist Church Saturday, March 30 at 3 p. m. with the Reverend Henry G. Galloway, pastor officiating.

Miss Amerine has chosen her sister, Miss Leslie Amerine, maid of honor and Miss Kathryn Smith and Miss Margaret Thompson, as bridesmaids.

Bill Wall will be his brother's best man, and ushers are Doug Wall, brother of the groom, Duane Stokes, Jimmy Jackson and Mike Shiver.

All friends of the couple are invited to the wedding and the reception following in the Ladies parlor of the church.

Cake Decorating Demonstrated

The Belle Glade Extension Homemakers Club met Wednesday afternoon, Mar. 20 for the regular monthly program at the home of Mrs. E. R. Gay, at 2:30 pm.

Mrs. Gay presented the program on cake decorating.

Fifteen attended the meeting and following the program went as a group to the Florida Power & Light Trailer, where Appliances were being demonstrated, near the Kwik Chek.

Chapter Elects New Officers

Iota Epsilon Chapter of Beta Sigma Phi Sorority elected new officers at the regular meeting of the group Monday March 25 at the home of Mrs. James Paulk. Mrs. Broman Cumpton served as co-hostess.

New officers elected were: President, Mrs. Roger Walker; Vice-President, Mrs. Wesley F. Jones; Recording Sec., Mrs. J. P. Jones; Corres., Sec., Mrs. Dick Hookover Treasurer, Mrs. J. D. Lee, III; Extension Officer, Mrs. John Chamble.

During meeting plans were discussed for the Founder's Day Program to be held with the other two chapters next month.

An interesting program on "Personality" was presented by Mrs. John Evans.

Attending were Mrs. Mike Challancin, Mrs. Chamblee, Mrs. James Chamblee, Mrs. Floyd Collingsworh, Mrs. Gordon Corbin, Mrs. Billy Cowart, Mrs. Cumpton, Mrs. Evans, Mrs. Ray Hooker, Mrs. J. P. Jones, Mrs. Wesley F. Jones, Mrs. P. A. Kirchman, Mrs. Terry Kirchman, Mrs. Ron Kirchman, Mrs. J. D. Lee, III, Mrs. Jerry McKee, Mrs. Chester Mullis, Mrs. John O'Connor, Mrs. Paulk, Mrs. Roger Walker, Mrs. Michael Wilson and Mrs. Skipper Poole.

Randy Davidson Celebrates 14th Birthday

Mr. and Mrs. Paul Davidson, Sr., honored their son Randy, out what was going on, we were so surprised to receive the award" Moses explained.

with a barbecue supper Friday, March 22 at 6:30 at their home on Tabit Road in celebration of his 14th birthday.

After the barbecue supper & all the trimmings were enjoyed by the guests, moving pictures were taken of the boys and of Randy opening his gifts. Later on refreshments of birthday cake and ice cream were served.

An all night campout concluded the event with the boys having more fun and snacks during the evening.

Helping Randy to celebrate were Richie Caruthers, Frankie Lovell, Mel Spooner, Gerald Pittman, Sammy Rogers, Byron Cross, Roddie Bowen, David Brough, Jimmy Penuel, and Jose Antuna.

Vows Said In Church of Christ

Miss Paula Jeanette Richey and Matthew Richard Stanton, Jr., were united in marriage in a 3 p. m. ceremony Sunday, March 17 at the Belle Glade Church of Christ, 125 N. W. Ave. D.

The double ring vows were repeated before the altar banked with palms and a large center arrangement of white pom poms and chrysanthemums. Tuck Andrews, minister from Hollywood officiated.

Glenda Broome was organist and soloist, Helen Sloan sang "Because," "Whither Thou Goest" and "Walk Hand in Hand."

The bride is the daughter of Mr. and Mrs. Otho Richey, 208 N. W. 12th Drive, Belle Glade. She graduated from Belle Glade High School in 1964 and Palm Beach Vocational Beauty School and is employed by Kut 'N Kurl Beauty Salon.

The bride groom, son of Mrs. Theresa Stanton, and the late Matt Stanton, of Clewiston graduated from Clewiston High School in 1964 and is employed by Florida Power & Light Co.

Given in marriage by her father, the bride wore a floor length gown of silk peau de soie accented with appliques of re-embroidered Alencon lace medallions sprinkled with sequins and pearls. A bow at the waist held in place, the cathedral train, trimmed with matching lace. She carried a bouquet of white carnations.

Miss Linda Richey, maid of honor, and sister of the bride wore a hot pink floor length dress with bow in back at waist connecting the train. She carried light pink carnations. The bridemaid Sharon Amedee wore a dress styled like the maid of honor and her flowers were the same as the honor attendant. Terri Priest was flower girl in a street length dress of hot pink with empire waist.

Cole Moorman of Clewiston served Mr. Stanton as best man. Ushers were Leslie Hingson of Clewiston and Donnie Yoder, Steven Richey, cousin of the bride and son of Mr. and Mrs. Eugene Richey, was ringbearer.

For her daughter's wedding, Mrs. Richey chose a two piece pink suit with 3/4 length sleeves, trimmed with lace around the neck and sleeves and white accessories. Mrs. Stanton, mother of the groom wore a beige dress and matching coat with beige accessories. Both wore white carnation corsages.

Assisting at the reception held at the home of the bride were Irene Lawson, Doris Priest and Hannah Richey.

Following a wedding trip to Ft. Myers, the couple have taken up their residence in Clewiston.

Arriving last week to visit numerous relatives in the Belle Glade area were Mr. and Mrs. Jennings Coley and daughters, Kim and Susan of Newport News, Va., and Mrs. C. R. Shrieves of Cape Charles, Va.

Special Concert Will Benefit Good Samaritan

Alain Lombard, the exciting young music director of the Greater Miami Philharmonic, will conduct the 82-piece orchestra in a special concert at Frank J. Hale's Playhouse in Palm Beach Thursday, March 28, at 8:30 p. m. Another of South Florida's dynamic personalities, Ivan Davis, will be the featured soloist.

The program for March 28 includes: Tchaikovsky's Symphony No. 6 ("Pathetique"); Rachmaninov's Rhapsody on a Theme of Paganini with Ivan Davis as piano soloist, and Rousel's Bacchus and Ariadne Suite No. 2.

General admission to this special event is $10.00 and tickets are available at Bugdines, West Palm Beach; Jordan Marsh, Palm Beach Mall, Eaks Fifth Avenue, Palm Beach and the First National Bank of Palm Beach. The Playhouse box office is open this Friday and Saturday from 10:00 a. m. to 9:00 p. m.

International Flower Show Slides Enjoyed By Clubs

The Chosen Garden Club was host to members of the South Bay Garden Club, the Belle Glade Garden Club and Garden Study Club at the club's regular meeting held at MacDonald Park Clubhouse.

A special program was featured. Slides were shown on the 49th International Flower Show, in New York City by the courtesy of Eastman Kodak Company. Mrs. Irvin Zumpf narrated during the showing of many beautiful flower gardens and various flowers, also flower arrangements.

There were 23 members from other clubs present and two visitors, Mrs. Clarence Tilton and Mrs. Albert Snyder.

The contest was held on one flower arrangement with Mrs. H. V. Draa winning 1st, Mrs. S. B. Cowart 2nd and Mrs. Clara Stimson 3rd.

Mrs. J. A. Ponder, president, appointed a nominating committee composed of Mrs. Irvin Zumpf, Mrs. Ross Winne and Mrs. H. V. Draa.

Announcement was made that a tupperware party would be held at the home of Mrs. Winne on March 29 from 2 to 5 p. m. Anyone interested is invited to attend.

Delicious refreshments were served by the hostesses Mrs. J. A. Ponder, Mrs. Winne and Mrs. S. B. Cowart.

Reba J. Browne Announces Final Wedding Plans

Miss Reba J. Browne, former resident of Belle Glade, now residing in West Palm Beach and Thurlow J. Hall of West Palm Beach, have made final plans for their wedding.

The ceremony will take place March 29 at 8 p. m. at the Haverhill Baptist Church, West Palm Beach, Fla.

Bonnie Sue Brown will be bridesmaid and Robert Lee Richardson, will serve as best man. Ushers are Richard Hall, brother of the groom, Robert Stuke, brother-in-law of the bride.

Sharon Richardson will be organist.

All friends of the couple are invited.

Garden Club Elects Officers

The Belle Glade Garden Club met with the Chosen Club at their regular meeting in McDonald Park Clubhouse for the program of showing slides at the International Flower Show in New York City.

After the meeting closed, members of the club had a brief business meeting with Mrs. G. B. Thomas, president presiding.

Mrs. J. P. Halbrook, Jr., chairman of the nominating committee presented the slate of officers for the coming year which were unamiously elected.

They are President, Mrs. G. B. Thomas; Vice-Pres., Mrs. E. O. Wildegrube; Secretary, Mrs. E. N. Gaskill; Treas., Mrs. Lonnie Warren; Corres., Sec., Mrs. D. C. DeHaven.

The officers will be installed at the April meeting.

BIRTHDAY GREETINGS

Today: Anne Sheridan, E. J. Schoeppel

March 29: Gerald Watson

March 30: Cathy Battle

March 31: Joe Leavitt

April 1:: Maria Folden, George De Laure

April 2: Curtis Slade, II, Judy Slade, Dennis Fussell, John E. Rhymes, Don Winterrowd.

April 3: Dee Luce, Herman Close, Merton Rashley, Eddie Guzman, Bubba Ward.

Bride-Elect Complimented At Linen Shower

A linen bridal shower honoring Miss Mary Leigh Amerine, bride elect of Mr. Carey Wall, was given Thursday night March 21, 8:30 P. M. at the home of Mrs. William Graber with Mrs. Milton Carpenter, Mrs. Eddie Jones and Mrs. Neil DePamphilis, co-hostesses.

The table displaying the gifts was beautifully decorated with a full white organdy skirt overlaid with a white embroidered cloth. A doll dressed in a traditional wedding gown was used as the center piece. Mrs. Milton Carpenter presented the honoree and Mrs. William Wall orchid corsages.

Part of the entertainment was — guests were divided into groups and asked to design a wedding gown with white tissue paper and pins. The results added much to the evening's fun.

Refreshments of pink and white Petits Fours, coconut ice cream balls, coffee and punch was served. Others attending were: Mrs. Frank Anderson, Mrs. Charles Burkett, Mrs. William Burke, Mrs. William Rhodes, Mrs. Earl Lindrose, Mrs. Mendal Luce, and Mrs. O'Neal Walker.

Visiting for a week with Mr. and Mrs. Paul Baldwin were Mr. and Mrs. Elgin Benn of Jackson, Michigan. Weekend guests were Mr. and Mrs. Philip Chapman from Melbourne, Fla.

REAL ESTATE SCHOOL
Now taking enrollment for instruction to take state exam for Real Estate license. Also gives general knowledge of Real Estate transactions.
Call Collect 683-2030
MR. MAHARREY
Maharry Real Estate School

VITAMIN SALE
McKesson Bexel VHP (Very High Potency) Large size — 100s $2.64 OFF REG. $7.89 YOU PAY $5.25 SAVE $2.64
McKesson COD LIVER OIL (PLAIN OR MINT) 8 oz. — REG. 89¢ YOU PAY 59¢ SAVE 30¢ | Pint — REG. $1.39 YOU PAY 93¢ SAVE 46¢
McKesson Bexel ELIXIR VITAMIN & IRON TONIC 12 oz. Bottle REG. $2.19 ONLY $1.49 A Real Buy
McKesson Bexel CANDY-LIKE TABLETS Economy size — 250s 1/2 PRICE REG. $7.49 YOU PAY $3.75 SAVE $3.75
McKesson Bexel HP (High Potency) Large size — 100s $1.97 OFF REG. $5.95 YOU PAY $3.98 SAVE $1.97
While you are taking advantage of our Sale pickup a Bexel Calorie Guide — It's Free!
GLADES DRUG STORE
"THE FRIENDLIEST STORE IN TOWN"
332 Avenue A 996-5524 Belle Glade

MARY CARTER PAINTS
WHERE YOU GET TWO for ONE LOW PRICE
MARY CARTER PAINTS at AL FULLER'S FIELD & STREAM
Complete line of paints and supplies
Over 2000 colors to choose from
428 E. Sugarland Hwy. CLEWISTON, FLA.
Phone YUkon 2-3281
WALL PAPER HEADQUARTERS

SALES —DIRECTORY— SERVICE

—cleaners—
GLADES LAUNDRY & DRY CLEANERS
Prompt Pickup and Delivery Service
S. W. Ave. B Phone 996-2620

—farm equipment—
"CATERPILLAR"
KELLY TRACTOR CO.
Clewiston 996-5652 W. P. B. OV 3-1231

—printing—
FOR ALL YOUR PRINTING NEEDS
CALL
996-2056 or 996-2057

'The Tips-Around Guide
Consult these listings each week to learn what goods and services these merchants offer you. Learn where to buy . . . who repairs . . . who services . . . get prices and estimates and information about products and services . . . business hours.

Bank Of Pahokee
Palm Beach County's Oldest Bank
Phone 7162
Member Federal Deposit Insurance Corporation

Kirchman CO., INC.
WHOLESALERS
Sinclair Products
Oils - Lubricants
Gasoline
Delivery Service
1201 W. Lake Road

You can have your choice - - - take your suit down to Cabin Dry Cleaners and let the experts clean it; or I'll do it for you now.
CABIN DRY
REPAIR WORK
ALTERING
240 Avenue A
CLEANING

PRINTING
OFFSET
LETTERPRESS
HERALD
425 South Main St.
Phones 996-2056 - 996-2057
Pickup & Delivery

Carter Electric
Electrical Contractors
Wiring
TEL. 996-7218
408 S. E. Ave. E
Belle Glade

Evangelist Adams To Hold Revival At First Baptist

The First Baptist Church of Belle Glade will have revival services nightly at 7:30 P. M. (except on Sundays, when it will be 7:00 P. M.) beginning April 7 and ending April 14. Rev. Babb Adams of Tampa is evangelist .

Rev. Adams is the former pastor of Orient Park Baptist Church, Tampa, and has been in evangelistic work for the past three years. His revival messages are pertinent, appealing, and basic to the Scriptures. Both young and old alike will be attracted to the Bible preaching of this man.

He also has a rather unique ministry which is very appealing to the children. Gospel Magic Services will be held 30 minutes prior to the evening revival services. At this time, Rev Adams illustrates Bible truths, helps the children learn verses of scripture and teaches the plan of salvation as given in the Bible.

Rev. Adams has travelled extensively throughout the State of Florida. As an evangelist he has brought back to the church es the basic message of the Bible, challenging people of all walks of life to be in right relationship with God and fellow man.

Rev. Adams is married, has three children, and makes his home in Tampa, Florida.

CHURCH DIRECTORY

ST. JOHN THE APOSTLE EPISCOPAL CHURCH
Reverend Arthur L. Dasher, vicar. Sunday Holy Communion 10 A.M. Church School 11:15 A.M.; Episcopal Young Church Men 7:30 P.M. Evening Prayer 7:30, Study Group Improving Mind P.M. Wednesday — Int. Prayer 9:30 A.M. H.C. 10:00 A.M. Bible Study 10:30 A.M.

EVERGLADES PRESBYTERIAN CHURCH and Manse
1008 N. Main, Rev. Leland N. Edmunds, Interim Pastor, Sunday School 9:30 a.m. Sunday morning worship services 11 a.m.

BAPTIST CENTER
1121 N. W. 12th St., Rev. James Holcombe, Minister. Sunday School 9:45 a. m. Sunday Worship Service, 11:00 Vesper & Training Union 6 p. m. Evening Worship Service 7:30. Mid-week Prayer Service, Wednesday 7 p. m.

CHURCH OF CHRIST
125 S W Ave. D Evangelist Gordon Nicholas, minister. Services Lord's Day Bible Study 10:00 a. m. Morning Worship Hour 11:00 a. m., Evening Worship Hour 8:30 p. m. Wednesday Bible Study 7:30 p. m.

LAKE HARBOR METHODIST CHURCH
Rev. R. Rod Ruby — Sunday School 9:45 a.m. Worship services at 11:00 a.m. and 7:30 P. M.

FIRST BAPTIST CHURCH
17 N. W. Ave. B. Rev. Stephen L. Cloud, pastor Sunday School 9:45 a. m. Sunday Worship services 8:30 a. m. and 11 a. m. Training Union 6:30 p. m. Worship Service, Sunday 8:00 p. m. Prayer meeting, Wednesday 7:45 p. m.

NAZARENE CHURCH
Church of the Nazarene at Northern Avenue and Sherbrooke each week as follows: Sunday School at 10:00 a. m. Preaching Services at 11:00 a. m. and 7:30 P. M. Midweek Prayer Services Wednesday evening at 7:30 o'clock.

FIRST MISSIONARY BAPTIST CHURCH OF CHOSEN
Elder Carl G. Carnell, pastor. Sunday school 9:45 a. m. Morning Worship 11:00 a. m. B. T. C. 6:30 p. m. Evening worship 7:30 p. m. Ladies Aux. 7:30 p. m. Monday and Wednesday Young Peoples Meet 7:30 p. m.

COMMUNITY METHODIST CHURCH
401 S. W. First St. Rev. Henry G. Galloway, pastor Sunday School 9:45 a. m. Morning Worship 11:00 a. m. Fellowship Hour 6:30 p. m. Evening Worship 7:30 p. m. Mid-week service Wednesday. 7:30 p. m.

SOUTH BAY METHODIST CHURCH
South Bay Methodist Church, South Bay, Fla. Rev. R. Rod Ruby, Minister. Worship Services 11:00 A. M. in the South Bay School.

SOUTHSIDE CHURCH OF CHRIST
Hiway 441 and Southside Drive, Charles Blake, minister. Sunday Services: LORD'S DAY: Bible Study 10:00 a. m. Worship 11:00 a. m. Evening Worship 6:30 p. m. Wednesday Bible Study 7:30 p. m.

CHURCH OF GOD
The Rev. Norman Powell, pastor. Sunday School 9:45 a.m. Morning Worship 11:00 a.m. Evangelistic Service 7:30 p.m. Wednesday night 7:30. Family night. Lorna Cor. S.E. Ave E and Third Street

FIRST CHURCH OF CHRIST SCIENTIST
Southeast Avenue E, Sunday School and Church Service at 11:00 a. m. Wednesday evening services at 8 o'clock.

ST. PHILIP BENIZI CHURCH
Belle Glade, Rev. Msgr. Jose M. Juaristi, pastor, Masses Sunday 10:30 and 12 noon (Spanish); Holy Days at 7 a. m. and 8 p. m.; Weekdays at 7 a. m.

LAKE HARBOR BAPTIST CHURCH
Rev. J. A. Peterson, Sunday School at 10:00 a. m. Preaching Service 11:00 a. m. Training Union 6:00, Sunday evening service 8:00, Prayer meeting, Wednesday night at 7:30.

SEVENTH DAY ADVENTIST
Rev. J. Ross Jones
Church At N. W. Avenue D, Saturday morning; Sabbath School at 9:30 Worship at 11:00. Wednesday evening: Prayer Meeting, 7:30. Visitors welcomed at all services.

FIRST BAPTIST CHURCH OF SOUTH BAY
Rev. R. L. Polk, pastor. Sunday School 9:45 a. m. Morning service 10:50 a. m. Baptist Training Union 6:30 p.m. Evening Worship 7:45 p. m. Mid-week service, Wednesday 7:45 p. m.

JEHOVAH'S WITNESSES
Kingdom Hall — 1048 S. E. Avenue G. Meetings: Public Lecture - Sunday, 4 p. m. Watchtower Study, Sunday, 5:15 p. m. Congregation Bible Study, Thursday, 7:30 p. m.; Ministry School, Friday, 7:30 p. m.; Service Meeting, Friday, 8:30 p. m.

BELLE GLADE ALLIANCE
224 E. Canal St. N., Rev. John W. Shaw, pastor. Sunday school 9:45 a. m. Morning Worship service 11:00 a. m. Alliance Youth Fellowship Junior and Senior Groups 6:15 p. m. Prayer Meeting 7 p. m. Evangelistic service 7:30 p. m. Wednesday 7:30 p. m. family night.

ST. PETER'S LUTHERAN CHURCH
401 W. Canal St., Belle Glade, Rev. Hoseman, Pastor, SS & Bible Class, 9:30 a. m. Divine Worship, 10:30 a. m. "Preaching Christ to the Glades." Mid-Week Bible Class Wednesday 8 p. m.

THE CHURCH OF JESUS CHRIST OF LATER DAY SAINTS
Branch President T. L. Hamilton, meets at L.D.S. Chapel Cor. NE 8th St and Ave A, Belle Glade. Priesthood Sunday 9 a.m.; SS. 10:30 a.m. to 12; Sacrament Sunday 6 p.m.; Relief Society, Monday, 7:30 p.m.; Mutual Improvement for Young Women and Men, Tuesday 7:30 p.m.; Primary Wed., 4 p.m.

GRACE TRINITY PENTECOSTAL HOLINESS
1424 S. Canal W. St., Pastor, Harry C. Bartholf. Sunday School 10:00. Devotional 11:00. Life Liners 7 P. M. Evangelistic Service, 7:30 P. M. Wed. 7:30 P. M. Prayer Meeting

If we know God, we know that God is with us at all times. We find our strength in God's words. We find purpose in God's way, in the ideals of Christianity.

And, we find courage, if we believe that God exists, always, in all ways.

Read your BIBLE daily and GO TO CHURCH SUNDAY

DEAL WITH THE COMPANY THAT BUILDS
STUART'S FARM SERVICE, INC.
Canal Point 996-5577
MANUFACTURING, SERVICING SPECIALIZED EQUIPMENT FOR THE FARM RANCH AND GROVE INDUSTRIES.

GLADES CHURCH NEWS

THE HERALD WELCOMES NEWS ITEMS FROM YOUR CHURCH EACH WEEK.
CALL 996-2056 NOT LATER THAN TUESDAY NOON FOR PUBLICATION THURSDAY.
KATHLEEN LIVINGSTON, CHURCH EDITOR

Guild Hears Review From Book Prayer & Personal Religion

St. Elizabeth's Guild of St. John the Apostle Episcopal Church held its regular monthly meeting Wednesday, March 20th at 8 P. M. at the home of Mrs. Ed Davis, Jr., with Mrs. Eddie Jones serving as co-hostess.

Mrs. S. N. Knight, president opened the meeting followed by the Devotional presented by Mrs. Virginia Lively.

Mrs. Richard Shoemaker had charge of the program selecting the first three chapters from the book "Prayer & Personal Religion" by John B. Coburn. The guild ladies enjoyed a lively discussion period following the review.

Mrs. Knight announced the coming spring Deanery meeting to be held in Delray Beach and also the Episcopal Women's Church Conference scheduled for March 21st thru 23rd.

The guild asked Mrs. Ed Davis, Jr., to be their delegate to the Annual Diocese Church meeting to be held at the Diplomat Hotel in Hollywood, Fla. beginning May 20th.

During the fellowship hour that followed the business meeting the co-hostesses served refreshments to the 18 members present.

Lake Harbor MYF

Fifteen young people from the Lake Harbor Methodist Church were the guests of the M. Y. F. of Community Methodist Church in Fort Pierce Sunday for a day of "Fun and Fellowship."

There was square dancing, a softball game, spaghetti supper, and youth program presented by the host MYF. Both groups formed a youth choir and led the congregation in an hour of "Old Fashioned Song Service."

The Fort Pierce group plan to visit the Lake Harbor Church in the near future. Pastor of the Fort Pierce Church is Rev. J. Milton Ivey.

Senior High Witness Team To Visit Sunday

The Youth Witness Team from Community Methodist Church will visit the Lakeside Methodist Church in Lake Worth this Sunday morning.

This senior high group includes Kathryn Smith, Carolyn Leonard, Patty Stevenson, Ann Thompson, Johnny Williams, Sarah Hidalgo, Margaret Thompson, Kathy Morris, Addis Lopez.

The team will be accompanied by their teacher Mr. Syd Smith, Jr. This will be their first visit to another church to present their witness for Christ through testimony and song.

Serving Dinners Saturday

The Women of the Church of God will be serving chicken dinners Saturday, March 30 from 11 a. m. to 5 p. m. Choice of meat loaf or fried chicken. Adults $1.50 children, $1.20. Phone 996-5782 for take outs.

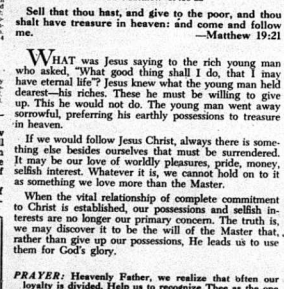

March 31, 1968 (Fifth Sunday in Lent)

Read Matthew 19:16-22

Sell that thou hast, and give to the poor, and thou shalt have treasure in heaven: and come and follow me. —Matthew 19:21

WHAT was Jesus saying to the rich young man who asked, "What good thing shall I do, that I may have eternal life"? Jesus knew what the young man held dearest—his riches. These he must be willing to give up. This he would not do. The young man went away sorrowful, preferring his earthly possessions to treasure in heaven.

If we would follow Jesus Christ, always there is something else besides ourselves that must be surrendered. It may be our love of worldly pleasures, pride, money, selfish interest. Whatever it is, we cannot hold on to it as something we love more than the Master.

When the vital relationship of complete commitment to Christ is established, our possessions and selfish interests are no longer our primary concern. The truth is, we may discover it to be the will of the Master that, rather than give up our possessions, He leads us to use them for God's glory.

PRAYER: Heavenly Father, we realize that often our loyalty is divided. Help us to recognize Thee as the one true God, and to give up gladly all lesser gods. In Jesus' name. Amen.

THOUGHT FOR THE DAY

The true disciple has but one Master—Jesus Christ.

Carrie H. Hardcastle (Tennessee)

36 Worldwide Bible Reading—Isaiah 6:9-13

Did You Know?

That only the New Testament is binding on men today? Col. 2:14-17, Hebrews Ch. 7-9, 8:13.

That the only way to get into Christ is by baptism? Galatians 3:26-27.

That Christ is saving the Church and therefore we must be in it to be saved? Eph. 5:23, Eph. 1:22-23, Eph. 4.

That the blood of Christ is in the church? Acts 20:28.

That most people will be lost? Matt. 7:13-14.

That this earth will be burned up? 2 Peter 3:9-14.

The Belle Glade church of Christ invites to attend all their services:

Young People Sing	9:45
Sunday School	10:00
Worship Service	11:00
Evening Worship	6:30
WEDNESDAY	
Bible Study	7:30

Rev. Galloway's Brother To Speak Here Sun. Night

The Reverend Edward E. Galloway of Jenkinsburg, Georgia, will be the guest preacher at the Community Methodist Church Sunday night at 7:30 o'clock.

Reverend Galloway will also visit with the Senior High Class on Sunday morning at their invitation.

Mr. Galloway is a graduate of Presbyterian College, Clinton, South Carolina, and of Candler School of Theology, Emory University, Atlanta, Georgia. He is a brother of the Reverend Henry G. Galloway, pastor of Community Methodist Church.

SERMON TOPICS

Everglades Presbyterian church — 1008 N. Main St., Rev. Leland Edmunds, minister — Sermon topic at 11 a. m. "The Trial and Death of Christ." (nursery open during service) School of Church, 9:30 a. m. classes of all ages.

Lake Harbor and South Bay Methodist Churches. Rev. Rod R. Ruby, Pastor. Services for Sunday are: Lake Harbor Sunday School at 9:45. a. m. Morning worship at 11 a. m.

South Bay Morning Worship at 9:45 a. m. in the South Bay School Auditorium.

Sermon for both Churches, "Who Do You Say That I Am?

Attend Deanery Meeting Mar. 27

Representing St. Philip Benizi Catholic Church and the Altar Society from Belle Glade at the Annual Spring Deanery meeting March 27 in West Palm Beach were Mrs. Bertha LaChance, Mrs. Terry Miller and Monsignor Jose Juaristi.

Mass was celebrated at St. Julian's Church and registration of all affiliations followed at the Famous Restaurant, Lake Worth.

The morning business session included election of officers and the delegate-at-large, Mrs. Louis Unis of Miami, DCCW president announced plans for the convention at the Hotel Deauville, Miami Beach, April 28-30. Highlight of the session, was the discussion of Joseph Fitzgerald, Miami attorney, on "Implications of the Blaine Amendment."

Father Frederick Wass spiritual Miriam, O. P. Psychiatric Social worker with the Miami Catholic Welfare Bureau spoke on "Sex Education."

St. Juliana's Women's Club of West Palm Beach was hostess.

Mrs. E. M. Lively Speaks to W.O.C.

Mrs. E. M. Lively was a guest speaker at the March General Meeting of the Everglades Presbyterian Women of the Church. A continuing theme of Reconciliation has been the topic of this year's series of General meetings.

Mrs. Lively, a member of St. Johns Episcopal Church, and a prominent speaker, was introduced by Mrs. Sam Crissman, Chairman of Ecumenical Missions and Relations. Her talk followed a brief business meeting, chaired by Mrs. C. L. Stuart, President of the W. O. C.

Members of Circle No. 3 were hostesses to approximately thirty W. O. C. members and guests who attended. They served home made cookies and coffee, and as a herald to Spring, cups of Sassafras tea.

First Baptist Church, Lake Harbor, Rev. J. A. Peterson, Pastor. Services are: Sunday School 10 a. m. Mrs. J. E. Hester, Supt. Morning Worship 11 a. m. Evening Worship 8 p. m. Mid-Week Worship Wednesday 8 PM.

The Bible SPEAKS TO YOU
CHRISTIAN SCIENCE
"BRINGING HEALTH TO LIGHT"
WSWN 900 k. c. Sundays 12:45 p. m.

First Woman Deacon Ordained

MRS. W. K. WHITLOCK

Mrs. W. K. (Margaret) Whitlock, the first woman deacon in Everglades Presbyterian Church, was ordained and installed March 17 during the 11 a. m. service.

The pastor Rev. Leland Edmunds presided at the ordination and installation service, supported by elders and deacons who came forward for the service. After prayer they gave Mrs. Whitlock the right hand of fellowship, indicating their pleasure in having her to serve as an officer.

Permission has just been granted in the last few years by the Presbyterian Church in the U. S. for women to hold office in the church. Mrs. Whitlock was elected to the office at a call meeting of the congregation earlier in March.

Mrs. Whitlock has participated in the church as Sunday School teacher in the Junior Department for 12 years; served in the capacity of assistant choir leader, choir leader and choir director for seven years; has served on the pulpit committee and Building Committee; was president of the Women of the Church, also vice president and secretary and circle chairman.

SIX MINISTERS TO SPEAK AT LAKE HARBOR REVIVAL

A great week of revival is planned for the week of March 31 through April 5 by the Community Methodist Church and the First Baptist Church of Lake Harbor. Rev. Rod Ruby and Rev. J. A. Peterson are the host pastors, respectively.

The following is a schedule of the services:

Sunday night March 31 at The Methodist Church, the Rev. Edward S. French, Pastor Haverhill Baptist Church, WPB.

Monday night April 1 at the Baptist Church, The Rev. Henry G. Galloway, Pastor Community Methodist Church Belle Glade.

Tuesday night April 2 at the Methodist Church, The Rev. Dr. Jess Moody, Pastor First Baptist Church, WPB.

Wednesday night April 3 at the Baptist Church, The Rev. Allan R. Stuart, Pastor, First Methodist Church, Stuart.

Thursday night April 4 at the Methodist Church, the Rev. Clarence M. Yates, Pastor, First Methodist Church, WPB.

Friday night April 5 at the Baptist Church, the Rev. Steven Cloud, Pastor First Baptist Church, Belle Glade.

Each night at 6:30 p. m. in the Fellowship Hall of the host church for the night there will be a covered dish supper. Everyone is invited to join in this fellowship.

If you need money now to meet the income tax deadline...
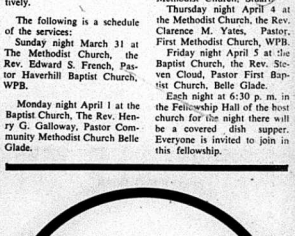

ASK GAC
for a cash advance
With the April 15 tax deadline fast approaching, perhaps you find yourself in need of extra cash to tide you over. You can get it at your GAC office. You'll get prompt, personal attention, too . . . and convenient monthly payments fitted to your budget. Stop in or call. Get a cash advance from GAC to help you meet the tax deadline . . . or for any good reason.
GAC LOANS UP TO $600 GAC FINANCE CORPORATION
BELLE GLADE 181 West Avenue "A" Phone 996-5277
CLEWISTON 311 E. Sugarland Highway Phone YU 3-3501
WEST PALM BEACH 126 South Dixie Highway Phone 833-5747

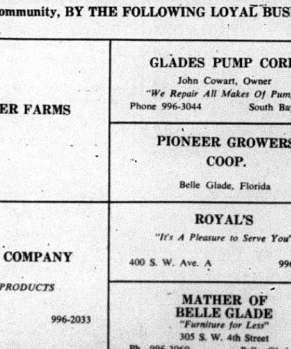

BONUS GIFTS
Coupons in every 5-lb. bag

These Religious Messages and Church News, Contributed to the Cause of the Church & Community, BY THE FOLLOWING LOYAL BUSINESSES & INDUSTRIES . . .

SOUTH BAY GROWERS, INC.
South Bay, Florida

GLADES TIRE and RECAP CO.
41 S. E. Ave. E Belle Glade, Fla.
Phone 996-6557 or 996-6556

SAM SENTER FARMS

GLADES PUMP CORP.
John Cowart, Owner
"We Repair All Makes Of Pumps"
Phone 996-3044 South Bay, Fla.

WALLIS PHARMACY
Belle Glade, Florida
Phone 996-2050

EVERGLADES FEDERAL SAVINGS & LOAN ASSOCIATION of Belle Glade

GLADES DRUG STORE
"The Friendliest Store in Town"
332 Avenue A
996-5524 Belle Glade

PIONEER GROWERS COOP.
Belle Glade, Florida

For All Your Printing Needs — Phone 996-2056 BELLE GLADE HERALD

AGRICULTURAL INSECTICIDE CO., INC.
Insecticides - Fungicides - Herbicides - Seeds - Farm Supplies
Hardware - Mixers Pumps & Parts

BANK OF BELLE GLADE
Helpful, Courteous, Confidential
Belle Glade, Florida

ROYAL'S
"It's A Pleasure to Serve You"
400 S. W. Ave. A 996-9191

RENUEVE SU SUBSCRIPCION AL BELLE GLADE HERALD
6 meses $1.80

CARTER ELECTRIC
Commercial - Residential - Industrial Wiring
408 S. E. Ave. E 996-7218

SUGAR CANE GROWERS COOPERATIVE OF FLORIDA

KIRCHMAN COMPANY
SINCLAIR PRODUCTS
1201 W. Lake Rd. 996-2033

MATHER OF BELLE GLADE
"Furniture for Less"
305 S. W. 4th Street
Ph. 996-3060 Belle Glade, Fla.

PIONEER MOTOR SALES COMPANY
200 S. Main Street
Automobile Parts - Wholesale & Retail
Phone 996-2500 Belle Glade, Fla.

NEWS in SPANISH

FINA LARRONDO

LUIS JAVIER CANO

El simpatico niño Luis Javier Cano y Losada, celebro su segundo cumpleaños en fecha reciente. Es hijo de Pury y Luis Cano, siendo agasajado el dia de su cumpleaños con una Linda fiesta, en Miami donde residen, hallandose presentes sus abuelos Amalia y Manolo Losada, sus tios, primos y parientes.

Muchas felicidades.

Notas Sociales

BIRTHDAY PARTY.—

La pasada semana celebraron aqui en Belle Glade, sus cumpleaños los hermanitos Carlos Blanchard que cumplio cinco, Jose Ignacio Blanchard, cuatro años; y la bebita Mariluz Blanchard celebro sus tres años. Fueron agasajados con una fiesta, por sus padres Luisita y Carlos Blanchard.

Entre los invitados se hallaban las niñas: Graciela Recio, Silvia Ma. Arruza, Inez Maria Tomeu, Martica Goitia, Lourdes Margarita Blanchard, Sofia Bueno, Lourdes Maria Cano, Jacqueline Gomez, Ana Maria Goitia, Ana Lourdes Albury, Maria Cristina Aleman, Teresita Gomez.

Y los varones Augusto Blanchard, Alberto Loret de Mola, Tony Guerrero, Jose y Rosendo Petrirena, Angel Emilio Goitia, Jose Ignacio, Jorge y Carlos Cano, Eduardo Gomez, Miguel Gerardo Gomez, Andy Hernandez, Frankie Fundora, Ignacio Bueno y Miguel Riva.

• • •

Cumpleaños.—

El pasado domingo dia 24 de Marzo cumplio un año Ricardo Jesus Perales, pequeño hijo de los esposos Maria de los Angeles y Jesus Perales, estimados vecinos de Pahokee.

En Abril primero cumple años la encantadora joven Lillian Tomeu hija de Rita y Enrique Tomeu.

Tambien el dia primero de Abril cumple años la dulce niña Martica Goitia, hija de Marta y Emilio Goitia.

Muchas felicidades a todos.

• • •

Boda Herrero-Romagosa

Boda reciente de los jovenes Tessie Romagosa y Emilio Herrero que tuvo lugar en la Iglesia de St. Ann en West Palm Beach, el dia 16 de Marzo de 1968.

Flower-girl y Ring Boy

Dama de honor fue su prima la Srta. Alicia Falcon, y una simpatica parejita Alfredo Hernandez, y Maria Teresa Tarafa de ring-boy y flower-girl.

Despues de la boda una fina recepcion tuvo lugar en el Restaurant "Famous" de Lake Worth.

Todos les desean muchas felicidades.

• • •

Boda Watson-Arencibia

Betty Jo Arencibia y John M. Watson Jr. contrajeron nupcias el pasado sabado en la iglesia Church of Jesus Christ.

La novia es hija del Sr. Jose L. Arencibia y Sra., graduada del Miami Edison High School y asistiendo al Brigham Young University.

El novio es hijo de Mr. and Mrs. John M. Watson, de New York, estudiante del University of Vermont, y graduado de la Universidad de Miami.

Despues de un viaje por Nassau, la pareja residira en Miami.

• • •

COMPROMISOS:

El Sr. Oscar Sampera y Sra., residentes de Miami, anuncian el compromiso de su hija Nora Marie, con Joseph Conrad Romans, hijo de Mr. and Mrs. Frank R. Romans.

Planean su boda para Mayo 18.

• • •

Mr. and Mrs. Emmet Wolfe, anuncian el compromiso de su hija Linda Elizabeth, con Serge Anthony Martinez, Jr., hijo del Sr. Sergio A. Martinez y Sra.

• • •

La Sra. Leonilda Diaz de Lescura, de North Miami, anuncia el compromiso de su hija Rosa, con Roy William Bagley Jr., hijo de Mr. and Mrs. Roy William Bagley.

• • •

Cuaresma

SCHEDULE PARA EL RETIRO DE CUARESMA EN LA IGLESIA ST. PHILIP BENIZI DE BELLE GLADE

Sab. Marzo 30—Conferencias Espirituales en Español dirigidas por el Rev. Padre Angel Villaronga, Franciscano

PARA MUJERES.—9 AM a 2:30 PM. (Traigan su lunch)

PARA HOMBRES.—8 de la noche.

En Belle Glade

EL CONCURSO DE HARVEST QUEEN.

Comenzando hoy Marzo 28 a las 8 de la noche en el Belle Glade High School auditorium tendra lugar la Competencia de la REINA DE LA COSECHA 1968, comenzando con una exhibicion de talentos hoy.

La competencia para Harvest Queen tendra tres dias de duracion. El concurso de talentos es el dia 28, el dia 29 tendra lugar el concurso de belleza a las 8 PM en el High School auditorium. Y el baile de la coronacion esta señalado en el nuevo Elks Club el dia 30 de Marzo, desde 9 PM hasta 2 AM, con musica de la orquesta Peter Chase's Palm Beach.

Al mismo tiempo el baile de los jovenes teen-agers esta señalado para el Belle Glade Junior High cafeteria, al compas de la musica de "Combination Squares" de Miami. El baile sera de 9 PM a 1 AM.

Ya han sido seleccionados los cinco jueces para este concurso, encabezando la lista el Sr. Juez Paul T. Douglas, quien sera asistido por Joe Parrott, Mazie Murphy, I. S. Peters y Mrs. Barbara S. Traylor.

Hay 54 muchachas que participan en esta competencia para seleccionar la REINA DE LA COSECHA, o Harvest Queen 1968.

• • •

Desde la Habana.— La pasada semana Cuba anuncio oficialmente que no aceptara en lo adelante paquetes parcel-post ni aereos que sean remitidos desde los Estados Unidos. La mayoria de estos paquetes contenian alimentos.

Cuba continuara recibiendo paquetes de otros paises, como Mejico y Canada, por acuerdos postales internacionales con esos paises.

• • •

Las golondrinas ya han traido su anuncio anual de la primavera que se aprixima. Como siempre vinieron alrededor del dia de San Jose, y vuelan en sus giros que parecen atolondrados, pero sin separarse de su grupo. Es siempre alegre y agradable verlas en su presagio de temperaturas mas tibias y del florecimiento de primavera.

• • •

Esta pasada semana se han publicado notas en el periodico sobre billetes de $10 y $20 falsos que han sido pasados en el area de Belle Glade. Todavia no se han hecho arrestos.

PRODUCCION GANADERA

Un interesante articulo sobre el cruce de razas en la industria ganadera de la Florida, fue publicado la pasada semana por el Everglades Experiment Station. El ganado "criollo" de origen Español poblo mucho de la Florida por 400 años, desarrollando un animal que puede subsistir de los pastos naturales de la Florida el año entero. El primer ganado Brahman, de raza Bos Indicus, fue traido a la Florida hara unos 30 años y cruzado con el nativo o "criollo" de astecesores Bos Taurus, produjo un cruce o hibrido un 50% mayor en su madurez que sus antecesores, aumentando de 600 a 900 libras de peso en una generacion.

La raza Brahman se volvio muy popular y muy ventajosa de manera que el ganado nativo hoy en dia esta casi extinguido. Casi todo el ganado de la Florida es mas o menos Brahmah, pero las generaciones Brahmans que siguieron al primer cruce no continuaron su mejoria.

Toros Angus y Herefords fueron entonces cruzados a estos cruces Brahmans. El primer cruce resulto de nuevo excelente, pero hubo un descenso de peso en los terneros en las siguientes generaciones.

Cruces de ganados fueron comenzados en el Everglades Experiment Station en 1944.

El cruce de ganados para el mercado de carne esta destinado a convertirse en practica establecida en la agricultura Americana. Hasta hace 10 o 15 años la idea era usar toros padres de una sola raza en sucesivas generaciones. En la ruta mas rapida para dar utilidades en la produccion de carne. La continuidad en criar ganado de raza pura es la base de cualquier sistema de cirianza o programa de produccion de carne de res que puede tener exito.

Nunca llegara el tiempo en que todo el ganado de matanza sea de pura raza. Sin embargo, el tiempo puede venir en que los toros padres que no sean pura-raza o de especialmente alta calidad, seran muy pocos y espaciados. Asi que el papel del criador de pura raza se estabiliza como la de suministrador de toros de crianza para productores de carne de res comercial.

Cada raza tiene sus caracteristicas que necesitan enfasis. Esto requiere un plan separado a programa para cada raza. Un ejemplo de esto, es el gran progreso hecho por los criadores de Hereford en controlar el enanismo, que es tambien un problema en algunas manadas Angus. El ganado Angus tiene menos casos de cancer en los ojos que los Herefords. Algunas vacas Brahmans no crian ternero todos los años. Esta caracteristica puede ser parcialmente nutricional pero tambien es genetica y puede ser mejorado con selecciones.

La importancia de los records de produccion para res ganadera esta aumentando para ambos el criador comercial y el criador pura-sangre. Es probable que el criador pura-raza sin records de produccion sobre sus vacas y terneros este destinado tarde o temprano a una completa desaparicion. Como puede el competir en esta epoca sin conocer cuales son sus mejores vacas productivas?

La cria de cruces para ganado de matanza paga grandes dividendos. Los terneros destetados de vacas cruzadas, cuyos padres fueron toros de pura-sangre, sobrepasaran sobre los terneros de las mismas de sus ascendientes en un 10% o 20% o quizas mas en algunas combinaciones de cruces.

El sistema de cruzar ganados puede tener modificaciones. Los grandes operadores pueden usar toros de cada raza continuamente mientras que los pequeños operadores pueden necesitar el uso de una raza de toro por dos o tres años y entonces un cambio para la otra raza por un tiempo similar. El grado de exito de cualquier plan de crianza depende en parte de la calidad de los toros seleccionados. En cada caso el productor comercial depende de los criadores de pura-raza para sus toros. El criador de pura-raza debe organizar un programa de produccion para suplir la clase de toros en demanda.

El cruce de razas debe ayudar al criador de pura-raza desarrollando un continuo mercado para sus toros. Cuando un pura-sangre es vendido a otro criador de pura-sangre, la progenie de este toro competira en el mercado de toros. Cuando tal toro es vendido a un criador de cruzados, sus terneros cruzados seran vendidos en el mercado como reses de carne, y mientras el productor de animales de reses de carne pueda comprar la clase de toros que el necesita a un precio que puede pagar, no tratara de producir toros de su propia manada.

Una combinacion de tres razas puede aumentar la heterosis, pero tambien aumenta el problema administrativo y hay un descenso en uniformidad que influencia el valor de venta. Si resultados satisfactorios son obtenidos con dos razas actualmente hay muy poco todavia para recomendar la adicion de una tercer raza.

La actuacion superior de las razas cruzadas sobre las razas de sus antepasados es debida a la heterosis o vigor hibrido. Esto requiere un animal (o planta) nacido de dos especies. El ejemplo tipico en la agricultura Americana es la mula. Heterosis o vigor hibrido es expresado por la adicion o agregacion del rate de crecimiento o capacidad productiva de dos razas sobre aquella de sus antecesores.

Varios cruces de ganado se han desarrollado dentro de los ultimos 25 años. Son agrupados como la nueva raza Americana. Progenio de mezcla Brahman con cruces de origen Europeo e incluyen Santa Gertrudis, Brangus, Beefmaster y Charbray. Es sabido que el cruce Brangus y Angus es una combinacion prometedora, y la raza Santa Gertrudis ha producido buenos resultados cuando usados con los Herefords en un programa de doble cruce.

Compra y Venta De Propiedades

a traves de
Margarita La Garde
asociada a

GEORGE YOUNG, REALTOR
427 S. Main St.
Belle Glade
996-2211 996-7303

• • •

Mas de quince casas y muchos lotes en todas partes de Belle Glade.

• • •

Puede llamarnos de dia o de noche.

• • •

Algunas de nuestras ventas especiales son:

DUPLEX de un dormitorio cada uno. 642 SW 3rd St. Haga su oferta.

• • •

VEA NUESTRAS OPORTUNIDADES EN LOS CLASIFICADOS.

• • •

Dejenos saber lo que necesiten.
Encontraremos lo mejor para servirles.

DOUBLE WINNER!

1. Install Carrier central home air conditioning

Day after day . . . summer after summer . . . Carrier central home air conditioning will keep you cool and comfortable. New space-saving circular shape, upflow air pattern, quiet operation are designed to give you the last word in style and comfort. And, of course, all the new models have all the quality that has made Carrier the most preferred air conditioning in the world.

Win with the Carrier® Weathermaker® unit

2. Receive 30,000 S&H GREEN STAMPS

You double your benefits when you install Carrier because we'll give you 30,000 S&H Green Stamps — America's most valuable stamps. Choose from the finest items in the land . . . all from America's leading manufacturers . . . all selected and guaranteed by S&H. Ask for your free copy of the giant Carrier DOUBLE WINNER catalog — and for a free survey of your home, without obligation. PHONE TODAY!

CHOOSE FROM 1,901 DISTINGUISHED AWARDS

Offer void wherever prohibited, and does not apply to subdivision developers or builders.

Offer Extended Thru April 14, 1968

HARRIS & SONS REFRIGERATOR COMPANY

413 W. Trindad 983-7404 Clewiston, Florida

GM MARK OF EXCELLENCE

Buick Bargain Days are here.

Buick Bargain Days is that time of year when we stretch to make you a Buick owner.

It's that time of year you get the best deal on the new Buick of your choice, equipped the way you'd like your new car to be.

It means prices you've got to see to really believe.

And it means the most liberal trade-in allowances of the year.

Everything we're doing during Buick Bargain Days points to plenty of incentive for you to become a Buick owner.

See your Buick dealer today.

Special Buick Bargain Days feature: Buick Skylark 4 custom 2-dr. hardtop, bargain-equipped with whitewall tires, remote control outside mirror, convenience package, deluxe wheel covers, custom bright exterior moldings, and custom steering wheel.

BUICK MOTOR DIVISION

Wouldn't you really rather drive a Buick Bargain?

DAVIS BUICK-CADILLAC-PONTIAC, INC.

364 South Main Street Belle Glade, Florida

Case Rate Villere

LEAP BIG BUNS!

QUANTITY RIGHTS RESERVED

325 AVE "B"

THURSDAY - FRIDAY - SATURDAY

MARCH 28 - 29 - 30

Quality MEATS

"LYKES" SMOKED

PICNICS

• WHOLE LB. 33c

• SLICED (OR) • HALVES LB. 43c

"ROUND BONE"

Sh'lder Roast

LB. 68c

USDA CHOICE

"LEAN TRIM"

Chuck Roast

LB. 43c

Famous 'FLAVOR AGED' BEEF

"BONELESS" SIRLOIN-TIP (OR)

Rump Roast

LB. 98c

"BONELESS"

Pot Roast

LB. 78c

STEAKS

"ROUND BONE"

• SHOULDER LB. 68c

• CLUB LB. 98c

"FULL CUT"

• ROUND LB. 88c

NEW FORMULA! SAFE SUDS DETERGENT!

'AJAX'

GIANT BOX

47c

(Limit: One With Your $5 Or More, Food Order Please)

"FLO-CANE" FINE GRAULATED

SUGAR

5 LB. BAG

37c

(Limit: One With Your $5 Or More, Food Order Please)

YOUR CHOICE

"ALL GRINDS"

COFFEE

• "FOLGERS" LB. CAN 37c

(OR)

• "SHURFINE" LB. CAN 27c

(Limit: One of Your Choice, With Your $5 Or More, Food Order Please)

"ASSORTED FLAVORS"

TOPP COLA

Limit 12 with $5 order please

12 OZ. CAN 7c

"LEAN BEEF" PLATE STEW	LB. 28c	FRESH "100% PURE" GROUND BEEF	4 LBS. 1.88
"SELECT" SLICED BEEF LIVER	LB. 39c	"ARMOUR STAR" BONELESS CANNED PICNIC	3 LB. CAN 2.49
FRESH "MEATY PORK" SPARE RIBS	LB. 69c	"FRESH" PORK STEAKS	LB. 59c
"COPELAND" SLICED BOLOGNA	LB. PKG. 49c		
COPELAND LARD	3 lbs. 48c		

Don't Miss These

LYKES "BUDGET" SLICED BACON LB. PKG. 39c

"NORTHERN" ASST. COLORS

JUMBO TOWELS

4 JUMBO ROLLS $1.00

FROZEN FOODS

"SEA BRAND" BREADED

SHRIMP

10 OZ. PKG. 59c

FRENCH FRIES LARGE 5 LB. BAG 59c

REAL LEMON

JUICE

Pt. 19c

"REAL HICKORY" Pk. & Beans 10 NO. 300 CANS $1.00		"LYKES" CORNED BEEF Hash 3 NO. 300 CANS $1.00	
"3 DIAMONDS" SLICED Pineapple 4 NO. 2 CANS $1.00		"LYKES" Beef Stew 3 NO. 300 CANS $1.00	
"BRUCE'S" Cut Yams 4 NO. 2½ CANS $1.00		"SCOTT" Viva Towels 2 REG. ROLLS 47c	
Purex - Sweetheart Dishwashing Liquid Quart 39c		"SCOTT" Toilet Tissue REG. ROLL 15c	
"GREEN GIANT" Peas 5 NO. 303 CANS $1.00		"SPRAY DISINFECTANT" Lysol 7 OZ. CAN 99c	
"Shurfine" Frosting & Cake Mixes 4 18 OZ. PKGS. $1.00		"NABISCO" Vanilla Wafers 12 OZ. BOX 39c	

69c VALUE "ALKA SELTZER" BTL. OF 25 49c

HEALTH & BEAUTY AIDS

Farm Fresh PRODUCE

Home Grown Vine ripes'

TOMATOES

25c LB.

Hawaiian Punch Drink

46 Oz.

3/99¢ Cans

DAIRY FOODS

TROPICAL LOW CALORIE

DRINK

½ Gal. 39c

"SHURFRESH" BISCUITS 6 8 OZ. CANS 49c

EVERFRESH POTATO CHIPS TWIN PAK 48c

VALUES GALORE

• Buy Your Cigarettes Now! Save 70c Per Carton Before Tax Increase April 1

Fresh from Our BAKERY

"EVERFRESH" GERMAN CHOCOLATE CAKE

16 OZ. EACH 39c

"EVERFRESH" BREAD 3 20 OZ. LOAVES 69c

CALIFORNIA LEMONS Doz. 49c

"GENUINE IDAHO" BAKING POTATOES 10 LB. BAG 59c

JUMBO SWEET POTATOES 2 lbs. 29c

NO STAMPS • NO GAMES • NO LIMITS • NO GIMMICKS • JUST LOW EVERYDAY PRICES

LOW PRICES! SOME SAY IT WE DO IT!

everything you buy...you buy for less Everyday

SAVE U WHOLESALE SUPER MARKETS

NOT JUST ONE THOUSAND OR TWO THOUSAND ITEMS LOWER PRICED BUT EVERY ITEM IS PRICED LOWER EVERY DAY OF THE WEEK...

SAVE 1¢ TO 15¢ ON EVERY ITEM YOU PURCHASE ANY DAY MONDAY THROUGH SATURDAY!

U.S.D.A. GOVERNMENT GRADED U.S. CHOICE BEEF ... AT LOWEST PRICES!

ALL BRANDS OF **CIGARETTES**

REG. CTN.	KING SIZE	100 MM
2.75	2.83	2.88

EVERYDAY LOW PRICES!! STOCK UP NOW AT THESE LOW PRICES—PRICE ADVANCE COMING NEXT WEEK!

524 SOUTHEAST AVENUE 'E' BELLE GLADE, FLA.

LOCATED IN THE U-SAVE SHOPPING CENTER

U.S. CHOICE **CHUCK ROAST** lb. 54¢

Sliced Western **BEEF LIVER** LB. 38¢

SLICED BACON LB. 38¢ EVERYDAY LOW PRICE

SUGAR CREEK **SMOKED HAMS** SHANK PORTION LB. 48¢

FRESH WESTERN **SPARE RIBS** LB 48¢ 3½-5½ AVG.

DELIGHT **OLEO** SOLIDS LB. 15¢ EVERYDAY LOW PRICE

SUGAR CURED **SMOKED PICNICS** LB. 38¢

GRADE A FLORIDA **STEWING HENS** QUICK FROZEN EVIS. 5-LB. CTN. $1.38 CUT UP

QUICK FROZEN EVIS. GRADE 'A' **FRYERS** WHOLE ONLY EVERYDAY LOW PRICE LB. 28¢

U.S. CHOICE **SIRLOIN STEAKS** lb. 98¢ EVERYDAY LOW PRICE

U.S. CHOICE **ROUND STEAKS** LB. 98¢ EVERYDAY LOW PRICE

SWIFT'S PREMIUM SLICED **BACON** lb. 68¢ REG. OR THICK

Herman's Orange Band **FRANKS** Lb. Pkg. 64¢

HICKORY HILL PURE PORK **SAUSAGE** Lb. Bag 44¢

CARNATION **CRISP FISH STICKS** 8-oz. Pkg. 28¢

PIK NIK **MAY'NAISE** QUART 49¢ EVERYDAY LOW PRICE

KRAFT Macaroni & Cheese **DINNERS** 8-Oz. Pkg. 20¢ EVERYDAY LOW PRICE

GERBER STRAINED **BABY FOOD** 4½-OZ. JAR 10¢ EVERYDAY LOW PRICE

LYKES **CHILI WITH BEANS** 303 Can 26¢ EVERYDAY LOW PRICE

DETERGENT **SURF** Giant Pkg. 15¢ off 60¢ EVERYDAY LOW PRICE

LYKES **BEEF STEW** 24-oz Can 43¢ EVERYDAY LOW PRICE

SOUTH SHORE **OLIVES** 4-Oz. Jar 34¢ EVERYDAY LOW PRICE

LIBBY'S FRUIT **COCKTAIL** 303 can 27¢ You Save 2¢ EVERYDAY LOW PRICE

COMPARE OUR EVERYDAY LOW, LOW PRICES!	WHT PAY	OUR PRICE	YOU SAVE
WHOLE FIGS DEL MONTE 303 Can	43¢	39¢	4¢
FRUIT COCKTAIL LIBBY'S 303 Can	29¢	27¢	2¢
R.S.P. CHERRIES 303 Can	46¢	43¢	3¢
PEAR HALVES DEL MONTE 303 Can	25¢	23¢	2¢
PORK N' BEANS CAMPBELL'S 16 oz. Can	17¢	16¢	1¢
PORK N' BEANS VAN CAMP 300 Can	17¢	14¢	3¢
CUT GR. BEANS STANDARD 303 Can	14¢	13¢	1¢
CUT GR. BEANS LIBBY'S 303 Can	23¢	22¢	1¢
KIDNEY BEANS VAN CAMP 300 Can	18¢	17¢	1¢
CREAM CORN LIBBY'S 303 Can	27¢	24¢	3¢
MAXWELL HOUSE COFFEE Lb.	79¢	75¢	4¢
COLORED TOOTHPICKS Jar	29¢	27¢	2¢
FAMILY NAPKINS SCOTT 60 Ct. Asst.	15¢	14¢	1¢
KLEENEX JUMBO TOWELS Roll	39¢	37¢	2¢
DEL MONTE ORANGE DRINK 46 Oz.	33¢	22¢	11¢
APPLE SAUCE MUSSELMAN 303 Can	21¢	20¢	1¢
SALT MORTON'S 26 Oz.	13¢	12¢	1¢
KRAFT OIL Qt.	69¢	66¢	3¢
SHORTENING CRISCO 3-Lb. Can	89¢	86¢	3¢
SNOWDRIFT 3 Lbs.	89¢	76¢	13¢
MAZOLA OIL Qt.	79¢	69¢	10¢
BUTTERY OIL WESSON'S 32 Oz.	43¢	39¢	4¢
STEW DOG FOOD KAL-KAN 14 Oz.	22¢	21¢	1¢
TEA BAGS TENDER LEAF 48 Ct. Pkg.	67¢	62¢	5¢
INST. COFFEE CHASE & SANBORN 8 Oz.	89¢	88¢	1¢
COFFEE CHASE & SANBORN Lb. Can	79¢	75¢	4¢
MARGARINE BLUE BONNET Soft Lb.	49¢	44¢	5¢
MARGARINE BLUE BONNET Reg. Lb.	33¢	30¢	3¢
MARGARINE FLEISCHMANN'S DIET Lb.	49¢	44¢	5¢
JELLO GELATIN 3 Oz.	12¢	11¢	1¢

RUSSET BAKING **POTATOES** 10 LB BAG 58¢

Fancy Western Eating **APPLES** 4 lb. Bag 48¢

Fancy California **LEMONS** Doz. 48¢

Washington State Extra Fancy Red Delicious **APPLES** 10/68¢

Imported from Denmark **CELEBRITY BRAND CANNED HAM** 4½ oz. Can 58¢ Needs No Refrigeration

VAN CAMP or DEL MONTE **CHUNK TUNA** No. 1 Can 29¢

LOVE NEST **COFFEE** LB. Can 58¢ EVERYDAY LOW PRICE

LOVE NEST **COFFEE** Lb. Bag 49¢ EVERYDAY LOW PRICE

BORDEN'S GLACIER CLUB **ICE CREAM** HALF GAL. 48¢ EVERYDAY LOW PRICE

BORDEN'S **ICE MILK** HALF GAL. 38¢ EVERYDAY LOW PRICE

SUNNY SMILES **BREAD** KING SIZE LOAF 21¢ EVERYDAY LOW PRICE

WILKINSON SWORD STAINLESS STEEL **BLADES** PKG. OF FIVE 54¢ EVERYDAY LOW PRICE

MULENA **WHOLE PEELED TOMATOES** 15-oz. Can 15¢ EVERYDAY LOW PRICE

Golden Yellow **CORN** 10 Ears 68¢

Fancy Canadian **RUTABAGAS** lb. 5¢

ROMAINE ESCAROLE ENDIVE CHINESE CABBAGE Head 9¢

HY-TOP VEGETABLE OIL 24 oz. Btl. 38¢ You Save 10¢ EVERYDAY LOW PRICE

EVERCANE **SUGAR** 5-LB BAG 49¢ EVERYDAY LOW PRICE

COMPARE OUR EVERYDAY LOW, LOW PRICES!	WHT PAY	OUR PRICE	YOU SAVE
GLO-COAT WAX JOHNSON'S 27 oz.	93¢	89¢	4¢
ROOM DEODORIZERS GLADE 7 oz.	59¢	52¢	7¢
HEINZ KETCHUP 20 oz.	41¢	34¢	7¢
HEINZ KETCHUP 36 oz.	49¢	39¢	10¢
NORTHERN NAPKINS 60 Ct. Pkg.	14¢	12¢	2¢
NORTHERN TISSUE 4 Roll Pkg.	41¢	40¢	1¢
AURORA TISSUE 2 Pk.	29¢	27¢	2¢
GALA TOWELS Roll	37¢	34¢	3¢
GRAPE JELLY KRAFT 30 Oz.	25¢	24¢	1¢
GRAPE PRESERVES KRAFT 32 Oz.	27¢	25¢	2¢
MIRACLE WHIP Qt.	65¢	64¢	1¢
CHOCOLATE CANDY KRAFT Pkg.	39¢	36¢	3¢
INST. COFFEE MAXWELL HOUSE 50 Oz.	1.67	1.59	8¢
HY-TOP VEG. OIL 24 Oz. Btl.	45¢	38¢	7¢
MAC. & CHEESE DINNER KRAFT Pkg.	21¢	20¢	1¢
KRAFT DINNER Mac. & Cheese Reformed	49¢	45¢	4¢
E. G. SWT. PEAS DEL MONTE 303 Can	27¢	25¢	2¢
CR. GOLD. CORN DEL MONTE 303 Can	27¢	24¢	3¢
W. K. GOLDEN CORN DEL MONTE 303 Can	29¢	26¢	3¢
TOMATO CATSUP DEL MONTE 14 Oz.	27¢	24¢	3¢
TOMATO CATSUP DEL MONTE 26 Oz.	45¢	41¢	4¢

Chaddar Tax ORIGINALS One Size Stretch **Stockings** 72¢ per pair

FROZEN FOOD DEPT.

Polar **Broccoli Cuts**	10 oz. Pkg.	17¢
Polar Fordhook or **Baby Limas**	10 oz. Pkg.	22¢
Polar **Broccoli Spears**	8 oz. Pkg.	22¢
Polar **Brussels Sprouts**	9 oz. Pkg.	27¢
Miss Meffer **Cr. Cut Potatoes**	5 lb. Bag	70¢
Miss Meffer **Shoe String Potatoes**	1½ lb. Bag	29¢
Miss Meffer **Cr. Cut Potatoes**	2 lb. Bag	29¢
Seald-Sweet **Orange Concentrate**	6 oz. Can	17¢
Chef Boy-ar-dee **Pizza** 12½ oz. with Cheese 58¢ / 13¾ oz. with Sausage 67¢ / 14 oz. with Pepperoni		79¢
Treasure Isle Breaded **Shrimp Pieces**	lb. Pkg.	96¢

NO STAMPS • NO GAMES • NO LIMITS • NO GIMMICKS • JUST LOW EVERYDAY PRICES

Rainbow Assembly Celebrates 21st Birthday

The Belle Glade Assembly No. 1 of the International Order of Rainbow celebrated its 21 birthday, Saturday night, March 23 at the Belle Glade Masonic Lodge Temple in Belle Glade.

A welcome speech was given by Mr. Donald Aspey, Chairman of the board.

The Invocation was given by Mr. Robert Allen, followed by a song "The Eye is on the Sparrow" sung by Miss Kathryn Smith, Past Worthy Advisor, accompanied by Mrs. Mable Taylor, Past Worthy Matron.

Mr. Aspey presented Mrs. Hortense Vann, Grand District Deputy of District 16, who introduced Mrs. Leta MacMinn, Supreme Inspector & Supreme Religion; Pamela Ursry, Grand Worthy Associate Advisor; Grand Representative Paula Marvel to the state of Kansas and Linda Rockwell, Past Grand Love.

Mother Advisors present from other Assemblies were Mrs. Margaret McElroy of of Clewiston No. 33, Mrs. Fay Ursry of Pahokee Assembly No. 16 and Mrs. Daisey Thompkins of Moore Haven Assembly No. 24.

Mrs. Jo Aspey, Mother Advisor, of Belle Glade Assembly No. 1 gave a short history of the Rainbow Assembly of Belle Glade which was the First Rainbow Assembly in the State of Florida, after which the Mother Advisors of Belle Glade Assembly were introduced and gave a few highlights of their years of service. First was Mrs. Aleese Cherry, who was the First Mother Advisor of the State of Florida and Mother Advisor from 1945-1951. Mrs. Mary DeGraw, 1960-1962. Mrs. Mrs. Beula Simmons, 1964. Other Mother advisors of this Assembly were Mrs. Peggy Parson 1952-1953, Mrs. Vonnell Brent 1954, Mrs. Jeannette Crewes 1955, Mrs. Mary Schlechter 1956-1959 and Mrs. Ruth Williams, who has joined the Supreme Assembly on High.

All charter members of the Assembly present were asked to stand and be recognized. (Those present in picture). There were 34 that signed the charter. All past Worthy Advisors were then introduced.

Miss Carol Betts, present Worthy Advisor was presented a picture album as a birthday gift by Robert J. Allen, official photographer and outstanding worker for Rainbows.

The Grand Associate Advisor Pamela Ursry from Pahokee gave a speech on the gifts of the Years and God's Love.

The highlight of the evening was when Mrs. Leta MacMinn, Supreme Inspector & Supreme Religion gave an inspiring talk on Rainbow and what it stands for, and how Mark Sexton in the Spring of 1922 our founder of Rainbow got his inspiration that we need ed on Order for Girls, he made an appeal for such an Organization, wrote the Ritual and on April 6, 1922 initiated 171 girls in the Scottish Rite Temple in McAlester, Okla.

In closing Cynthia Thiebaud gave a Patriotic interpretation and song "God Bless America."

All retired for refreshments of sandwiches, coffee, punch and a beautiful birthday cake decorated in Rainbow colors. An arrangement of red roses formed the centerpiece on the table.

CHARTER MEMBERS attending the 21st birthday of Belle Glade Assembly No. 1 of the International Order of Rainbow here Saturday night were l-r, 1st row: Carolyn Hamilton Anders, Joyce Tedder Crosby, Geraldine Draa Weldon. 2nd row, l-r: Nancy Crossen Smith, Mary Elizabeth Hooker Roth, Jeanne Hooker Lloyd, Shirley Connell Mathews. 3rd row, l-r: Joanne Livingston Cook, Louise Hamilton Stanley, Mrs. Aleese Cherry, first Mother Advisor in the state and of Belle Glade Assembly No. 1, Elizabeth Bregger Strong and Norma Jean Armstrong Beardsley.

RAINBOWS—These eight girls were initiated into the Order of Rainbow, Assembly No. 1 at the last regular meeting of the Order. l-r, bottom, Lynn Brown, Sharon Moore, Marion Morris and Melody Thompson. Top row, l-r, Rachel Creech, Judy Davidson, Suzane Motes and Pat Davidson.

CHARTER MEMBERS

Norma Jean Armstrong Beardsley, Mary Kate Barwick Currier, Donna Lee Bowman, Joyce Borchardt, Edith Bregger Strong, Marguerittt Campbell, Sue Cherry Commerford, Carlene Cone Conner, Shirley Connell Mathews, Geraldine Draa Weldon, Louise Emory, Charlotte Enlow McClatchey, Dorothy Layfield Jeffries, Joanne Kent Connell, Mary Elinor Kidder Wall, Anne Kirchman Brough, Joanne Livingston Cook, Betty Lou Powell Cromartie, Kay Lutz Benne, Peggie Rawls Wedgworth, Joyce Tedder Crosby, Dorothy Walker Warren, Carlyne Freed, land Doll, Dalorese Frier Boone, Louise Hamilton Stanley, Caroline Hamilton Anders, Elsie Ruth Harrell Blackwell, Barbara Hendry, Mary E. Hooker Roth, Jeanne Hooker Lloyd, Beverly Hughes, Daphne Schriber Thaggard, Peggie Thompson Maynard, Barbara Will Stevens.

RAINBOW HISTORY

"The International Order of Rainbow for Girls was really started back in 1945," by Brother Joseph Rankin Cherry who must have seen the bow in the clouds, for when he heard about the wonderful order for girls he wanted to get one started.

So he contacted Dad Clark, who was supreme deputy of the State of Ohio at that time to see what had to be done. Brother Cherry and his wife, Aleese, who became the first Mother Advisor of the state of Florida and Dad Clark, put in many hours of love & service and with the Belle Glade Masonic Lodge No. 273 as sponsors they were well on their way.

Belle Glade Assembly was instituted in November 3, 1945 by Dad Clark, Supreme Deputy of Ohio, and on March 24, 1946 they received their charter from Supreme Assembly in McAlester, Oklahoma, as that time there was no grand assembly in Florida. Grand Assembly in Florida. Grand Assembly first proceeding was in December of 1947.

In 1947 the Grand Chapter of the Order of Eastern Star voted to assist the Order of Rainbow for Girls, Sister Mamie Lander, was most Worthy Grand Matron, at the time and also worked very hard to further the order.

Tonight we need to give thanks to God for Brother Joe Cherry and his wife, Aleese and Dad Clark, and the Belle Glade Masonic Lodge and many others who did set their bow in the clouds and gave so many girls a chance to know what a beautiful way to live when they join Rainbow and learn their wonderful lessons."

Mrs. Lonas Stubbs of Ozark, Arkansas arrived Monday night for a visit with brothers and sisters in South Bay and Belle Glade.

* * *

W. R. Hooker entered Glades General Hospital for X-rays and tests Tuesday. Sinu having the flu he hasn't been feeling too well.

Seminole
SUPPLY COMPANY, Inc.
996-2041
Belle Glade
Building Materials
Foundations
Metal Buildings

"WHERE THE ACTION IS"
DANCE TO — SOUL SWINGERS
Basin Street Jazz
NEW — DANCE ROOM
Fri. & Sat. - 9:00 P. M. Till
NICK'S BAR
SW Ave. A Belle Glade

Count Down To CHANGEOVER
9 days left to register
Have you ever heard anyone make this statement? "I have to register Democrat to keep my right to vote".
NONSENSE!!
Your right to vote in general non-partisan elections is secure. As a registered Republican you will have the opportunity to select the best Republicans to run for public office - Republicans with a chance to win.
And as a Republican you will be making a major contribution toward building a strong competitive two-party system in Florida, and with it, a healthy, honest government.
the time is NOW to COME ACROSS
REGISTER REPUBLICAN
GLADES REPUBLICAN CLUB, Box 179, Belle Glade, Fla.

The Demand For Stockers and fat Cattle Is Heavy
Buy Only The Cattle You Want
—Sale Every Monday at 1:00 P.M.—
Glades Livestock Market
Phone 996-3028 Belle Glade, Fla.

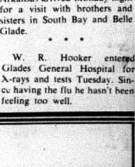

1968 CHAMBER OF COMMERCE NEW MEMBERSHIP LIST:

Agri-Industry
Agricultural Insecticide
Belle Glade Machine Works
Betts Sheet Metal Works
City Products Corporation
Everglades Farm Equipment
Glades Equipment Co.
Glades Feed & Supply
Glades Pump Corporation
J & L Engineering
Kelly Tractor Co.
Quaker Oats Co.
Royal Fertilizer
B. A. Russell & Co.
Tru-Flo Corporation
Hayden Williams Ice

Automotive
Belle Glade Electric Service
Glades Tire & Recap
Original Equipment Co.
Pioneer Motor Sales
Watson Ford Co.

Bakeries & Dairies
Borden's Dairy
Holsum Surplus Store
McArthur Dairy
Sealtest Foods

Barber Shops & Beauty Salons
Margaret's Beauty Salon
Powder Puff Beauty Shop
Robin's House of Beauty
Scotties Barber Shop

Cattle
Big B Ranch

Commercial Services & Contractors
Belle Glade Rock Co.
Glades Roofing
Kendall-Riviera Co.
Rinker, Inc.
Roemer Construction
Roe Steele

Drug Stores
Glades Drug Store
Sullivan's Drug Store
Wallis Pharmacy

Financial Institutions
Bank of Belle Glade
Bank of Pahokee.
Burnett Finance Co.
Everglades Federal Savings & Loan
Everglades Progressive Citizens
Florida First National Bank
GAC Finance Corporation

Growers, Packers & Shippers
Brannan & Chapman
Chamblee Farms
Kermit Chapman & Sons
Chase & Co.
Cross Country Truck Service
DeWitt Brokerage
A. Duda & Sons
J. R. Faulk, Inc.
Green Top Farms
Gressinger & Sons
Hayes & Quakenbush
Roth-Thompson-
Resmondo Sod
W. E. Schlechter & Sons
Sam Senter Sales
South Bay Growers
Triangle Sod Farms

Individual
James A. Ball
L. Avery Bass
Glen Betts
Ed Bobbit
Hoch Cooper
Joe Friedheim
J. L. Murphy
Lee Puckett, Jr.
G. A. Smith
Abby Zumpf

Insurance
Bratley-Bleech Insurance
Milton Carpenter Insurance
Harris Agency, Inc.
John Moses Insurance
Todd Insurance
Wright & Seaton

Merchants, Retail
Army Surplus Store
Averill's Studio
Bennies Auto Supply, Inc.
Bemis Studio
Betzner Radio & TV
Brooker Glass
Cone's Paint Store
Connell's Hardware
Charles E. Cox Jewelers
Daddy Dick's
Daves Palm Beach Shop
Diana Shop
Discount Toy & Jewelry
Eagle Army Navy Dept. Store
Gilbert's Jewelery
Golden Charm Jewelers
Halsey & Griffith
H. C. Pence Co.
Hollingsworth Shoe Store
Home Garden Center
Home Hardware Store
J. J. Cater Furniture
Kwik Chek
Latin Grocery, Inc.
Lindsley Lumber Co.
Mathis & Boe
Miners Supermarket
Novelty Clothing Co.
O K Sundry
P D K Food Stores
Palmer January Grocery
Raulerson Office Supply
Redish, Inc.
Rodell's Dept. Store
Royal, Inc.
Sears Roebuck
Rex Smith, Jr.
Town & Country Shop
Time Saver Food Stores
U Save Supermarket
W. T. Grant Co.
Western Auto Associate
Whites Radio & TV

Merchants, Wholesale
Belle Glade Bottling Works
Eli Witt Tobacco Co.
Glades Pepsi-Cola
National Brands
Smith, Richardson & Conroy

Motels, Trailer Parks
Holiday Inn of Belle Glade
Mohr's Trailer Park
Morris Trailer Park
Northmoor Courts
Sunland Motel
Traveler's Motor Lodge

Professional
Allen, Mathews & Baker
Thomas P. Baker, D.C.
W. C. Bamford, CPA
Everglades Animal Clinic
Everglades Clinic
Donald Fliehs, O.D.
John Grady, M.D.
Johnson & McKay
Paul Llewellyn, D.C.
M. J. Luce, D.D.S.
Mixson Funeral Home
Victor C. Mulburg, D.D.S.
W. B. Rhodes, CPA
S. J. Simmons, M.D.
Taylor Funeral Home
Tenenbaum, Bookman & Thaw
B. E. Weeks, CPA

Public & Personal Services
Belle Glade High School
Belle Glade Herald
Belle Glade Housing Authority
Cabin Dry Cleaners
Carter Electric
City Commissioners of Belle Glade
City Manager Tevis Huguely
Crichfield Electric
Echols-Collins Electric
Ferris Signs
Fessenden Mobile Crane Service
Florida East Coast Railway
Florida Power & Light Co.
Foam Towne Laundramat
Bill Gerlach Signs
Glades General Hospital
Glades Laundry & Dry Cleaning
Glades Moving & Storage
Hooks Radio & TV
Hutcheon Engineers
Lake Okeechobee Area Guided Tours
Nozzle Nolen
Palm Beach County Commissioners
Palm Beach Post Times
Police Chief Charles Goodlett
Profit Business Service
Reeder's Dry Cleaning
Richmond Plumbing
Seminole Broadcasting Co.
Southern Bell Tel. & Tel. Co.
South Florida Conservancy District
Tamiami Trail Tours

Realtors & Rentals
Collins Realty
Jim Graham Realtor
Al Multach
Milton C. Rader

Recreation & Entertainment
Gold-Dobrow Theaters
J-Mark Fish Camp
Slim's Fish Camp

Restaurants
Biff Burger
Dixiana Restaurant
Fr-Eddy's, Inc.
Pelka's Restaurant
Kentucky Fried Chicken

Service Stations & Fuel Distributors
City Sinclair Service
Connell's Gulf Service
Everglades Petroleum Co.
Glades Oil Co.
Garcia's Enco Service
Kirchman Company
Lake Gas Co.
Sugar Supplies, Inc.
J. E. Wilson & Sons

Sugar Mills & Refineries
Atlantic Sugar Co.
Florida Sugar Corporation
Osceola Farms
South Puerto Rico Sugar Co.
Sugar Cane Growers Cooperative
Talisman Sugar Corporation
United States Sugar Corporation

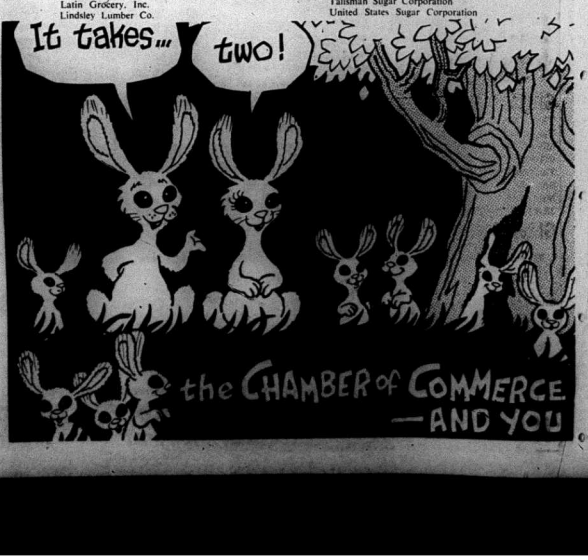

Appointed Zone Manager

Winn-Dixie Stores, Inc. announced the promition of Joseph H. Burns to Grocery Buyer of the Miami Division. He will be purchasing for 90 stores serviced by the warehouse located at 1051 S. E. 8th Street, Hialeah, Fla.

Mr. Burns started with Winn-Dixie on December 24, 1965 as stock clerk at the Winn-Dixie Store at 451 Palm Ave. in Hialeah. After a year as stock clerk he was promoted to Asst. Manager. In 1964 he was made Store Manager at the Winn-Dixie Store in the Sabel Palm Shopping Center, at N. E. 2nd Ave and 54th Street in Miami where he stayed for four years. At the time of his promotion to Grocery Buyer he was Store Manager at Winn-Dixie Store located at 6500 W. 4th Ave. in Hialeah.

Mr. Burns was born in Pottsville, Penn., later moving to Florida where he attended St. John the Apostle School and Hialeah High School. He and his wife Betty Jeanne have four children, Nancy 10, James 8, Joe 7, and Jamie 5. They attend St. John the Apostle Catholic Church in Hialeah, Fla. Mr. Burns belongs to the Hialeah Jaycees and his hobby is golf.

Wrestling This Week

Wahoo McDaniel, famed Indian of wrestling and football with the Miami Dolphin, teams with latin Jose Lothario against the team of the Cruel Blue Demons. The Demons reign of terror in Florida rings is liking to come to a dead stop Friday night when they collide with the highly capable team of Lothario and McDaniel.

The mighty Viking goes against the clever Bob Kelly.

Girl wrestlers: Miss Cora Combs, the hot-tempered red head from Tennessee takes on shapely Miss Ann Jeanette of California.

WRESTLING
Fri. Nite 8:30 P. M.
BELLE GLADE ARMORY
T. V. WRESTLERS
WAHOO McDANIEL AND JOSE LOTHARIO BATTLE DEMONS
GIRLS—THE VIKING

JOSE LOTHARIO and WAHOO McDANIEL Clash IN TAG TEAM MATCH AGAINST THE MASKED BLUE DEMONS

THE VIKING Takes on The Clever BOB KELLY

GIRLS
The Hot Tempered Miss Cora COMBS To Wrestle Shapely Miss Ann JEANETTE
GIRLS

Tickets on Sale At Belle Glade Armory
Ringside $2.00
Gen. Adm. $1.50
Students in Gen. Adm. $1.00
Phone 996-6195

See T. V. Wrestlers Live In Action Every Fri. Nite 8:30 P. M.
BELLE GLADE ARMORY
WRESTLING

SAVE AT WINN DIXIE FOOD STORES
WINN-DIXIE WIK CHEK FOOD STORES

BUSCH BAVARIAN BEER 6 PK. 12 OZ. 89¢
Limit: 2/6 PK. with $5 order or more

FROZEN FRESH U.S.D.A. GR. "A" FRYERS "Completely Cut Up" LB. 27c

U.S. CHOICE FEDERALLY INSPECTED DELMONICOS LB. $1.39
MORE LEAN TENDER MEAT

U.S. CHOICE FEDERALLY INSPECTED CHUCK ROAST OR STEAKS LB. 59¢

ALL BRANDS CIGARETTES CTN. $2.79
BUY BEFORE TAX INCREASE APRIL 1ST
NO LIMIT

MAXWELL HOUSE LB. CAN 39¢
LIMIT ONE WITH $5. ORDER OR MORE

WESSON OIL 24 OZ. 39¢
LIMIT ONE WITH $5. ORDER OR MORE

COKES TAB — FRESCA — SPRITE 3 SIX PK. 6½ OZ. PLUS DEP. 99¢
YOUR CHOICE

LYKES SMOKED PICNICS WHOLE ONLY LB. 33¢
SLICED ... LB. 43¢

DETERGENT CHEER 49-OZ. BOX 49¢
LIMIT ONE WITH $5. ORDER OR MORE

PALM RIVER SLICED HICKORY SMOKED SUGAR CURED BACON 1-LB PKG. 49¢
2-LB. PKG. ... 98¢

SMOKED HAMS WHOLE OR SHANK 43c
Butt Half . . 53c

FLA. RED RIPE STRAWBERRIES 3 PTS. 89¢

JUS SQUEEZED ORANGE JUICE QT. 19¢

SUPERBRAND U.S.D.A. GR. "A" FLORIDA FRESH LARGE EGGS 2 DOZ. 89¢

SUPERBRAND ICE CREAM 2 HALF GALS. $1 ALL FLAVORS

SARA LEE CINNAMON ROLLS 8½ OZ. PKG. 49¢

QUANTITY RIGHTS RESERVED
PRICES GOOD THRU SAT., MAR. 30
Prices Good in Palm Beach & Martin County Stores Only

The Smart Place To Go For Good Things To Eat!
225 West Canal St. - Belle Glade

Past Matron, Patron Honored

At the regular meeting of Belle Glade Chapter No. 197, O.E.S. held at Masonic Hall on Thursday evening, March 21, Mr. and Mrs. A. B. DeGraw presided as Worthy Patron and Worthy Matron, respectively.

Special honor was paid to Mr. and Mrs. Elglee Johnson at the meeting, who are the immediate Past Patron and Past Matron. At the beginning of the meeting they were escorted to the center of the Chapter Room where appropriate remarks were made by Carrie Snow and Mr. and Mrs. DeGraw.

Mrs. Jessie Barnes, Chairman of the Arthritis and Rheumatism Foundation, Mrs. Judy Sapp, both of Pahokee, Chairman of the Eastern Star Magazine, and Mrs. Thelma Norris, Grand Instructor of District Eighteen, of Belle Glade, were introduced and seated in the East.

The following Past Matrons and Patrons were introduced Sisters Eula Pennington, Madge Taylor, Margaret Royals, Jo Aspey, Mildred Browne, Jennie McKinstry, Beulah Simmons, Adeline Wroten, Evelyn Allen and W. J. Norris, Past Patron.

Reports were made by Mrs. Evelyn Allen and Mrs. Viree Johnson of the activities of the chapter for the past year. Especially impressive was Mrs. Johnson's report of the treasury balance as compared with one year ago.

Gifts of an Masonic Emblem was presented to Brother Johnson and a Scrapbook of her year's activities to Mrs. Johnson.

Humorous gifts shaped as Easter bonnets were presented to Mrs. Norris, Mrs. Sapp, and Mrs. Barnes.

During a special election, Elglee Johnson was elected, treasurer of the Order for the forthcoming year.

Sister DeGraw announced the chairmen of the committees of Welcoming, Sickness and Distress, Relief, By-Laws, Finance, and Publicity.

The refreshment committee composed of Mrs. Arvie Mathis, Perry Royals, and D. B. Mathis served refreshments of lemon filling cake, chocolate cake, coffee, and nuts.

Thirty-three persons attended the meeting.

Harvest Queen Contestants

Dayle Loretta Luce, 16
Belle Glade High School
Sponsored by
Milton Carpenter Insurance

Pamela Urary, 16
Pahokee High School
Sponsored by
Wallace Barnes Dodge

Sharon Lynn Rowlette, 17
Pahokee High School
Sponsored by
Herman Radio and Electric

Gail Yvonne Sullivan, 17
Belle Glade High School
Sponsored by
Billy Rogers Farms

Barbara Ellis, 18
Belle Glade High School
Sponsored by
Weathers Jewelry

Brenda Diane Maxson, 16
Pahokee High School, Junior
Sponsor: Hatton Bros., Inc.

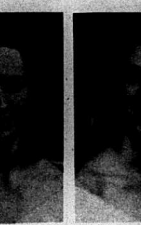

Joan Taylor, 17
Belle Glade High School
Sponsored by
Everglades Federal Savings & Loan Assn.

Henriette le Grand, 17,
Belle Glade High School
Sponsored by
Royal's Inc.

Gayle Lillian Luce, 16
Belle Glade High School
Sponsored by
Kirchman Company

Margaret Joyce Brewer 18
Pahokee High School
Sponsored by
Bank of Pahokee

Terry Lynn Crews, 16
Belle Glade High School
Sponsored by
City of South Bay

Diana Ward, 18
Belle Glade High School
Sponsored by
M. C. Ward Harvesting

Jacqueline Baughman, 16
Belle Glade High School
Sponsored by
Sunshine Sod Company

Pat Burkett, 16
Belle Glade High School
Sponsored by
Angel Brothers Garage

Driver Re-exam Law Explained By Kirkman

TALLAHASSEE — Colonel H. N. Kirkman, Director of the Department of Public Safety, today corrected some misunderstanding about Florida's new driver re-examination law by saying that no driving test, traffic law test or medical examination will be required.

In response to many inquiries about the law which was passed in the 1967 session of the legislature but does not become effective until 1971 Kirkman said, "Drivers must pass tests for eyesight, hearing and the ability to read and understand highway signs only."

"Even with these limited tests valuable results are expected from discovering and placing under corrective restrictions the drivers with vision and hearing defects," Kirkman said.

In Florida deafness is not grounds for rejection. Deaf persons are restricted to operating vehicles equipped with outside rearview mirrors.

Under the new system, which starts January 1, 1971, it will take four years to re-test the state's drivers. Each driver will then be re-examined every four years thereafter.

"While this is a limited program in some respects," Kirkman concluded, "it will help keep unqualified drivers from renewing and holding licenses."

WINNING MAJORETTES — Participating in the N.B.T.A. contest in Tampa, recently were The Marchettes, a baton troop from Belle Glade, under the instruction of Rheta Cunningham. Competition included state and open twirling. Winners were: L-R — Tina Boubin, 4th beginner solo; Cindy Cunningham, 1st beginner strut, 4th 2 baton; Rosie Jo Lane, 2nd beauty contest, 2nd Int. strut; Debby Vaughn, 4th Military; Sam Bass, 1st Military, 1st Beginner solo; Leadricia Goforth, 4th advanced solo, 2nd military, 3rd Int. strut. Kneeling, Kenny Bass, 2nd military and Karla Bass, 1st military, (not pictured winners are Kathy Cochran; 3rd beauty; Pam Meiss, 4th Beg. solo, 3rd, 2 baton; Debbie Lane, 4th Int. strut). Trophies were damaged and were not presented, but will be mailed to the winners at a later day.

Cub Scout Race Event
The Annual Pinewood Derby

Belle Glade's "Sebring in Miniature," the annual Pinewood Derby will be held by Cub Scout Pack 622, Thursday night, March 28 at 8 p. m. in Jamison Hall.

Each Cub Scout has been issued a block of Pine Wood, four small wheels and wood chips and nails for axles. The racers must be contructed from these materials with hand tools and parent's help. Racers must "weigh-in" at five ounces or less and meet race size dimensions. The models will be raced over a 30-foot gravity track. Winners of den eliminations will compete in the final heats to determine the pack champion.

The Pinewood Derby will be conducted by Dr. M. J. Luce, Racemaster.

This is one of the most exciting events held during the year and is enjoyed by the parents as well as the boys.

Jr. Woman's Club Host To District Meet

Belle Glade Junior Woman's Club will play host to their annual district President Council, Thursday, March 28, at the country club, according to Mrs. Mary Frances Burke, first vice-president of the local club.

Presidents and first vice-presidents in District 10 will attend to discuss club activities and projects within the district and the state.

The meeting represents the closing of the year for the organization, prior to election and installation of new state officers in Jacksonville this April.

LAKE HARBOR NEWS

Mrs. Bobby Newman and children of Belle Glade and Joey Thompson of Canal Point had Sunday dinner with Mr. and Mrs. Jake Newman.

Mrs. Ted Blauser and children of Belle Glade and Mrs. John D. Hemphill visited with Mrs. H. D. Merriam Sunday afternoon.

Mr. and Mrs. Zollie Gilette of Ft. Pierce and Mrs. J. M. Smith of Tallahassee spent Sunday with Mr. and Mrs. Y. E. Smith and Cheryl.

Rev. and Mrs. Ruby and children were the guests of Mr. and Mrs. Homer Lathan of South Bay on Friday evening.

Mr. Ray Noland drove to Miami Saturday night to meet his son, Jerry Wayne, of U. S. Navy who had just flown in from Norfolk for a 20 day leave which he plans to spent with his family here.

Mr. and Mrs. Frank Robertson spent the weekend with their daughter Alice in Jacksonville.

Mr. and Mrs. W. B. Cox of Boca Raton were weekend guests of Mr. and Mrs. Leon Pope, Mrs. Roy Layfield was a Sunday dinner guest also.

Mr. and Mrs. Paul Allums and family of Winter Haven and Mr. and Mrs. Buddy Weaver and daughter of Plant City spent Saturday with Mr. and Mrs. E. W. Weaver and Mrs. K. W. Scheidling.

Mrs. Idella Finley of West Palm Beach is spending the week with her daughter Mrs. Pete Haulcomb and Mr. Haulcomb.

Mrs. J. D. Stacy of Bryant spent Wednesday with her mother, Mrs. K. B. Eldon.

Ronnie Gerrey from Florida State University is spending the Spring Holidays with his parents, Mr. and Mrs. Lester Gerrey.

Mrs. W. M. Haulcomb who has been a patient in Glades General Hospital has returned to her home.

Loan Received For New Farm Labor Housing

A $259,000 insured loan at 5% interest to Sam-Sen Farm Labor Foundation, Inc., by the First National Bank and Trust Company of Lake Worth has been approved by the Farmers Home Administration, reports William T. Shaddick, State Director.

"This place will be neat and nice so people can have a nice place to live and be comfortable. It will have a playground for children and the grounds sodded just like my own home" says Sam Senter, owner of Sam-Sen Farms, speaking of the proposed housing for farm laborers in the Glades area.

Construction of the project will provide 4600 man-days of labor for masons, electricians, plumbers, carpenters, roofers, and other construction workers. Some thirty people will be employed in the construction of the labor housing facilities. Bids are expected to be sent out March 29.

Officers of the Sam-Sen Farm Labor Foundation are Samuel Senter, Belle Glade, Florida-President; Abraham Senter, Mt. Vernon, New York, Vice President; and Jack Peter Morgan, Belle Glade, Florida, Secretary.

Under the insured loan program the Farmers Home Administration makes and services the loan, and guarantees repayment of the money borrowed, along with interest.

W. B. Copeland of Jacksonville is the new chairman of the Games and Fresh Water Fish Commission. He was appointed to the commission by former Gov. Haydon Burns in 1965.

Contest Coordinators

Janice Flehs

Jeanette Cameron

Wayne Wood Is Student Senator

Glades youth Wayne Wood was recently selected as the Senator representing the College of Optometry in the University of Houston Student Government Association. Wood was nominated by the student body of the College and then elected in the university-wide balloting.

A graduate of Emory University last spring, Wood is in his first year of optometry working toward his doctorate degree. He is the only first-year student to be elected to the Senate post in over five years.

His other activities at the University of Houston, Texas, include Phi Theta Upsilon honorary optometric fraternity and the Student Optometric Association.

Wayne is the son of Mr. and Mrs. Guy D. Wood, Jr., 916 NW 4th St., in Belle Glade.

Your FIRESTONE Headquarters in the Glades
CHOSEN TEXACO
Firestone Advertised Prices Observed Here
featuring 10.00 x 20 ALL TRACTION TIRES $95.00 plus tax
ROAD SERVICE 996-9179
WHEEL BALANCING
N. W. Ave. L & HWY. 715

Hugo Theatre
Thurs., Fri., Mar. 28, 29
ROUGH NIGHT IN JERICHO
Starring
DEAN MARTIN
Saturday, March 30th
WAR ITALIAN STYLE
Starring
BUSTER KEATON
—also—
GHOST AND THE INVISIBLE BIKINI
Starring
TOMMY KIRK
Sun. and Monday Mar. 31 and Apr. 1st
BILLION DOLLAR BRAIN
Starring
MICHAEL CAINE
Tues. night
DOUBLE FEATURE
ALL IN SPANISH
CLIP THIS AD: GOOD FOR ONE (1) FREE ADMISSION—Thursday or Monday when accompanied by a person buying regular adult admission.
This offer good MAR. 28th and April 1st ONLY.

LAKE Drive-In
Wed., Thurs., Fri., Sat. Mar. 27, 28, 29 30
HOMBRE
Starring
PAUL NEWMAN
—also—
HOW TO STEAL A MILLION
Starring
AUDREY HEPBURN
Sun., Mon., Tues. Mar. 3, Apr. 1, 2
FATHOM
Starring
RAQUEL WELCH
—also—
FLIM-FLAM MAN
Starring
GEORGE C. SCOTT

Glades Club Dancing
Every Saturday Night
TO THE MUSIC OF
JACK SULLIVAN
and His Band
Dancing Starts at 9 PM
Open Sat. Noon 'Til 3:00
Mon.-Fri. 4PM-1 PM - Sun. 2 PM-12 PM

THURMOND KNIGHT REALTY, INC.
PHONES: Off.: A. C. 305 - 844-1355
Res.: A. C. 305 - 848-2682
Off.: 215 Lakeview Bldg. No. Palm Beach, Fla. 33403
Mail: P. O. Box 14207
Thurmond W. Knight
"ACCREDITED FARM & LAND BROKER"

BUY A TRESSLON FALL
Permanently waved. Wash with soap & water. Comes in 35 colors. Sells for $20.00 including hair head band.

ROBIN'S HOUSE of BEAUTY
427 S. E. 2nd Street
PHONE 996-6948

WANTADS

For Sale

FOR SALE — 1964 English Ford. Phone 996-6131. Call after 5:00 P. M. 3-28-4f

SINGER DIAL-O-MATIC Zig-Zag sewing machine, makes button-holes, monograms, overcasts, makes fancy stitches. All built-in. Originally cost over $300.00. Pay off balance due of $54.00 cash or take up 7 payments of $8.00. Fully guaranteed. 996-6463.

FOR SALE — Going Refrigeration Appliances and TV Business. Good location. Reasonable rent 16 yrs. same location. Sell cheap on account of illness. Five used auto air-conditioners, cheap. Call 996-5825 From 5:00 to 9:00 P. M. Call Clewiston 813-983-7197. 3-28-1t

Pep up with Zippies "Pep Pills" — Nonhabit forming. Only $1.98. Sullivan's Pharmacy. 3-7-10t

ELECTRO-LUX VACUUM Complete with cleaning tools. Pay off balance due of $36.00 or take over 7 payments of $6.00. Phone 996-6463. 3-21-1t

FOR SALE — A Tractor Trailer Truck 6000 pounds $500. Phone 996-2775. 3-28-2t

FOR SALE — SEED CANE variety 223 plant cane in excellent condition. Good price. Phone 996-3892. 11-16-tf

FOR SALE — Bargain Price $475.00. Vagabond Trailer 25'x8'. Private bedroom, bath, large living room. Kitchen with refrigerator and sink. Can be seen at Sugarland Chemical. Call 996-5551. 12-28-tf

FOR SALE — Thunderbird Boat 17'; 75 HP Johnson Motor, trailer and extras. Call 996-3685. 1149 Stillwell Rd. 2-15-tf

FOR SALE — Used 14' Boat with 18 H.P. Johnson Motor —$350.00. See at Slim's Fish Camp or call 996-3844. 3-7-4t

FOR SALE - 20 ft house trailer all aluminum, excellent condition, good for weekend camping. Phone 996-5459. 3-21-tf

FOR SALE — TRAVEL TRAILER 8x20 feet, Sportsman. Best offer. Call 924-7967 after 6:00 P.M. 3-21-2t

FOR SALE — Aqua Frigidaire refrigerator and 2 twin mattresses in excellent condition. 3-28-tf

FOR SALE
1958 Mercury Monterey, 383 motor, standard transmission, overdrive, good tires, good condition

Practicalyy new Portable Typewriter with case.
McDonald, 555 S. Main.
Phone: 996-2823. 3-28-2t

FOR SALE — AKC Miniature Poodle puppy, apricot, male, 4 mos. old, shots. Call 924-7686 after 5:00 PM. 3-7-tf

FOR SALE — New and Used TVs - Beitner's Radio & Television. 18 W. Canal St. Phone 996-5800. 1-12-tf

FOR SALE — New and Used Evinrude outboard motors, PARTS & SERVICE Slim's Fish Camp, 996-3844. 6-26-tf

RUBBER HOSE — More than a million feet in stock prices below jobbers costs, garden hose and industrial hose for every service Suction, fire, air, water irrigation, spray HOSE, REMNANTS MILL ENDS. Couplings of all kinds AN INCH OF A MILE AMAZON HOSE & RUBBER CO. 3946 N. Miami Ave. Ph. 754-3421. 12-15-tf

QUALITY USED TELEVISIONS from $35 up
Glades Mercantile
225 Lake Ave.
Pahokee
308 Ave. A
Belle Glade 2-21-tf

EXCAVATING SUPPLIES FLORIDA CONTRACTORS SUPPLY CORP.
"Everything for the Excavator" Dragline buckets — parts — brake lining — wire rope. Call WPB 833-1020 - 844-4138 - 1001 25th Ct., W. P. B. 4-13-tf

Lost and Found

REWARD OFFERED
Lost Black and tan Sheppard Puppy, female, four months old Strayed 3-16-68. Call 996-3408. 3-28-1t

FOUND one transistor AM-FM radio beside street between 12 and 1 o'clock, Tuesday March 19th. Call 996-2813. 3-28-tf

Real Estate

GEORGE YOUNG REALTOR
996-2211-996-7606

HOMES! HOMES! HOMES!!
We have them . . . in every category!
A BARGAIN IN LUXURY LIVING! One of the finest homes ever built in the Glades, 175' x 300' lot. Pasture for horse. Large yard is attractively fenced; landscaped tropical garden. Spacious 5000 sq. ft. CBS home has 5 brms, 4 baths with worlds of closets and quality cabinets. Terrazo Floors plus beautiful Parkay floors in wing rooms. Carpet and drapes. Heated 16' x 32' pool with large patio and recreation areas. All the extras for enjoyable family living with many, many features for individual privacy . . . So many extras we can't name them all. Two large, separate reverse cycle central air and heat units. The very best in workmanship and materials. Home less than 10 years old and beautifully kept. Attractive deep circular driveway. Three carport complex. Now priced far below owner's cost at only $75,000. This you must see to appreciate. (By appointment only).

With only $500 cash, $125. per month, plus good credit rating, you can buy a roomy old home near schools Renovations now nearing completion. Call to see.

In S. E. — Widow must sacrifice — Spacious 3 brm. CBS home, 3 baths, Central air & heat, large family room — play area, screened patio. Custom drapes, large combination freezer-refrigerator, new matching range with self-cleaning oven and extra wall oven. Dryer . . . many other extras. Now reduced to only $26,500.

Some homes you may have seen will now be sold at reduced prices. If you want to buy a home and HAVE CASH see us today!

3 Br. 2 bath, frame, nest, clean, on large corner lot in SE - large air conditioner, range, refrig., automatic washer and freezer. Many other extras — located on nice corner lot, in S. E. ..... $15,000.

3 Br. 2 bath, CBS with Florida room, spacious clean with carports, in NW — convenient to all schools— $17,500

3 Br. 1 bath, CBS near Exp. Station, large lot — moderate down payment — like rent terms ..... $9,000.

3 Br. 1 bath home in South Bay - nice, quiet neighborhood. ..... $13,000.

3 Br. 1 bath, Florida room, wall-to-wall carpet, nice yard near pool in NW- $13,500.

2 Br. 1 bath, clean small home, close to schools in NW ..... $12,000.

3 BR, 1 bath, attractive home, carports, patio — hdwd floors, concrete tile roof, cedar closets, drapes and carpet, in close to schools, NW location. ..... $22,500.

2 Br. 1½ baths CBS in SE — double carports — beautiful yard — spacious lovely home for small family. Beautiful hardwood floors. ..... $18,000.

3 Br. 2 bath, completely furnished custom cabinets, lots of closet space, 3 air conditioner units double carport, extra lot — in convenient NW section ..... $22,500.

COUNTRY living — spacious 3 Br. 2 bath home with lovely, large, landscaped yard — with acreage — a rare opportunity ....$31,500.

GOING BUSINESS operations with good income and greater potential. Ideal for couple.

APARTMENTS, duplex, 4-plex - or lots to build.

SPACIOUS PRESTIGE HOMES in choice NE, SE, and NW locations — priced to sell.

We have many listings of industrial, business, residential, acreage, and vacant lots

GEORGE YOUNG REALTOR ASSOCIATES
MARGUERITE LAGARDE
MOLLY PEARLMAN
CHESTER MULLIS
VERDA MATHEWSON
996-2211
427 S. MAIN ST.

Real Estate

FOR SALE
One 4 bedroom 2 bath home just re-finished. Kitchen furnished, air-conditioned.

One 3 bedroom 1 bath home. Kitchen furnished. (This one could be rented to the right party).

Both homes in Sugarland Heights, may be seen by appointment. Call N. B. Willis, 996-2741. 3-28-tf

FOR SALE — 3 bedroom, 1-Bath CBS Home, Carporte, Large Utility Room. Good Location. Call 996-7528 after 4 p. m. 3-28-tf

FOR SALE — 3 Bedroom, 2 bath, Family-room, C.B.S. Home. 964 NW 4th St. Call after 4:00 P.M. 996-7413. 3-14-4t

BELLE GLADE GROWING! BUY NOW AND BE SURE!

JIM GRAHAM, Realtor
Friendly, Confidential Service
Phone 996-5900

FOR SALE — Seven lots at Sugarland Heights. Call 996-6461, 7:00 A. M. to 8:00 P. M. 3-1-tf

FOR SALE
MOBILE HOMES
HATFIELD'S TRAILER PARK AND SALES
at the Fair Grounds — Clewiston. Five blocks South of US 27. Phone 983-8891. 3-7-tf

FOR SALE — 6 Room frame House, South Bay. Extra large lot. See by appointment. Call 996-2432. 1-18-tf

FOR SALE — Choice building lots, Barwood Subdivision. Location — off Wedgworth Road on Linda Lane. Desirable location, 100' lots, reasonably priced. Septic tanks approved. Phone 996-2776, evenings. 1-25-tf

APPRAISALS - CALL
JIM GRAHAM REALTOR
996-5900

Beautiful 3 BR 3 bath home central Air, Central Oil Heat, beautiful family room, carpet, built in custom shoulder level refrigerator, range with double oven, dishwasher, garbage disposal, 8 stereo and T. V. jacks. Carporte, large corner lot. $25,900.00

3 Br. 2 bath, Frame home owned by local executive. Wall to wall carpet, fireplace, 2 car carporte, 5 lots (over 1¼ acres) Ideal for family with a horse. $20,000.00

Very nice, clean 2 BR, CBS Home, wall to wall carpet, air conditioned, stove, large 90 x 135 corner lot, steel fence. $14,400.00

3 BR, CBS Home, terrazo floors, 2-reverse cycle air-conditioners, fresh new paint in and out, Cove School district. $15,900.00

2 BR, 1½ bath home, family room, dining room, stove, refrigerator, dishwasher, hardwood floors, 3 air conditioners, carporte, connected to sewer. $12,700

Nice 2 BR, 2 Bath, Brick Home, vinyl tile floors, 2-air-conditioners, gas heater, washer and dryer. $13,500.00

CHOICE COMMERCIAL PROPERTY

S. W. 4th Street, CBS, B-2 zoning good for small warehouse or retail outlet. Divided- presently rented. $22,500.00

PROPERTY — on Avenue E across from U-Save. Presently has income from 2 houses. $17,900.00

Property with B-1 zoning on Ave. B near Bratley-Bleech Ins. Bldg. Presently a store and rooming house. 50 ft. frontage. Excellent buy $10,000

THINKING OF SELLING?
CALL & TALK IT OVER
Friendly, Confidential Service.
Phone 996-5900

Underwood's Generator Starter Service
AUTOMOTIVE & COMMERCIAL
3424 Bacom Point Road
Pahokee
Phone 924-4111

Real Estate

Plank Realty
East Sugarland Highway
Clewiston, Florida 33440
P. O. Box 817
Phone 813-983-8360
Lease with option, 600 acres, part muck, part sand, some improved pasture.

Lease, 5 years or more, with option to buy, 2500 acres, Hwy. 27, Palm Beach County

One full section muck on Hendry County road. $200 per acre. Good terms.

Seven sections Hendry County with many improvements, including pasture and citrus. $250 per acre. 29% down, balance 20 yrs.

30 acres between Clewiston and South Bay with 2400 ft. US 27 frontage — $25,000. Terms.

Six sections improved pasture Devils Gardens. Five miles road front. $225 per acre. Terms.

160 acres improved land at Sand Cut, $850/A.

4 sections muck, Palm Beach County, 2 miles road front. $150/A.

480 acres for long term lease $15 per acre. Palm Beach County. Good access on major canal, deep muck.

400 acres good cane land $650 per acre Belle Glade area, conventional terms.

FOR SALE — 4 unit apartment. Small down payment and take over existing balance. Contact or call 996-5379. 3-7-4t

FOR SALE — 3 Br. 2 Bath Home near schools and pool. Contact H. B. McCall. 996-3220. 10-19-tf

For Rent

FOR RENT — 1-bedroom air conditioned apartment unfurnished except for appliances. Call 996-5500. 3-21-tf

ROOMS
Air Conditioning. Heat
Twin bed. Private bath.
$10.00 per bed
Per Week Double
$15.00 per week single
318 S.W. Ave. B
Phones: 996-3578 - 996-2827 3-28-tf

FOR RENT — Efficiency Apartment 324 NW Ave. F, Apt. No. A. Phone 996-3471. 3-28-tf

FOR RENT — Small unfurnished house $40 per month. Phone 996-5418. 3-28-1t

FOR RENT — 1-bedroom furnished apartment. 1633 W. Lake Road. Call 996-2833. 3-28-tf

FOR RENT — Furnished apartment. Apply Carlton Courts, 9 NW Ave. D. Phone 996-2970. 3-28-tf

FOR RENT — Modern 2 bedroom heated apartment, stove and refrigerator furnished. 324 N. E. 1st Street Phone 996-6325. 11-23-tf

FOR RENT — Trailer. Space Available. Mohr's Trailer Park. Call 996-2775. 3-14-3t

FOR RENT — Batchelor Efficiency available soon. Air conditioned. 684 S. E. 5th. Phone Smith 582-6958.

Glades Pump Corp.
Manufacturers of Drainage & Irrigation Pumps
Rentals - Repairs
Several Used Pumps for Sale
996-3044 - South Bay
Nights: 996-6888
John Cowart

Help Wanted

HELP WANTED — Housekeeper and baby sitter for one child, to live in. Call 924-9443. 2-1-tf

BIFF BURGER NOW HIRING — full or part time, permanent position. No experience necessary. No age limits. Excellent wages. Advancement opportunity. Apply in person. 248 S. W. Ave. E. 2-1-tf

HELP WANTED — Young man interested in learning to manage complete controlled inventory and do retail furniture selling. Start at $85.00 Wk., no experience necessary. High School graduate, apply in person. Joe Alderman, Jr., Glades Mercantile Co., 255 Lake Avenue, Pahokee. 3-14-tf

WANTED MANAGER
$8,000 To Start
Excellent Opportunity for Alert, Dependable Young Man. Opportunity to Earn More. Applicant must have good record as Manager of Successful Drive In. He must be a leader and ambitious. Apply 248 S. W. Ave. "E", Belle Glade, Florida. 2-29-tf

WANTED salesman, insurance sales and service, in Belle Glade area. $125 per week to start. Call 996-3078 or 996-6030. 3-14-tf

Wanted

WANTED apartment for Rent, one or two bedrooms or a small house in Belle Glade. Phone 996-3406. 4-21-2t

WANTED — Used Go-Cart Frame, good condition, reasonable. Call 996-3807 after 5:00 P. M. 3-28-1t

WANTED — Good home for hunting puppies six weeks old. Call 996-5029 after 7:00 P. M. 3-28-1t

WANTED — Homes for three kitten. All tom-cats. Call 996-3359 after 4:00 P. M. 3-28-1t

Business Services

BUSINESS OPPORTUNITIES
CAR WASH — WASH AND WAX $1.00
Investor's cost .09 cents. Outstanding business opportunities with no labor problems. This is a brush-type car wash complete with wheel washer. Washes one car every 45 seconds. One unit now operating in Orlando, Fla., and one unit under construction in Gainesville, Fla.
Call or write
MONTGOMERY ENTERPRISES
P. O. Box 880,
Live Oak, Fla.
Phone 904-362-2346. 3-28-2t

DRIVEWAYS
SAND & MARL AVAILABLE
DELIVERED - OR AT PIT IN CLEWISTON
PHONE L. RIDGDILL
983-9278

CUSTOM MOWING — Pastures or large lots cut — Contract or one time mowing available. Call L. C. Carter 996-7401. 11-23-tf

Business Services

AUTO LIABILITY INSURANCE — If you have a driver's license and can make monthly payments you can get liability insurance - See Harris Insurance, across from Willy's Jeep Place, Belle Glade, Fla. 11-3-tf

BOOKKEEPING & INCOME TAX SERVICE
CALVIN J. PEACOCK
1850 E. Main
Pahokee, Florida
Phone 924-7962
(Office behind House) 3-7-tf

EXPERT PIANO TUNING & REPAIRING
Technician for
LEGGETT MUSIC COMPANY
Call
Mrs. Ingram 996-3570 2-22-tf

BUSINESS SERVICES
I HAVE SEVERAL VACANCIES FOR PIANO PUPILS BEGINNERS OR ADVANCED.
Call
Mrs. Ingram 996-3570 3-14-3t

Free
Hearing Test
Pahokee Hearing Aid Service
(By Appointment)
173 Bacom Pt. Rd.
Adjoining Pahokee Prescription Shop
924-5911 - 9-5

Legal Notice

IN THE COUNTY JUDGE'S COURT IN AND FOR PALM BEACH COUNTY, FLORIDA
IN PROBATE NO. 26,619
IN RE: ESTATE OF GEORGE GANGWER, deceased.
NOTICE TO CREDITORS
TO ALL CREDITORS AND PERSONS HAVING CLAIMS OR DEMANDS AGAINST SAID ESTATE.
You and each of you are hereby notified and required to present any claims and demands which you, or either of you, may have against the estate of George Gangwer, deceased, late of said County, to the County Judge of Palm Beach County, Florida, at his office in the Court House of said County at West Palm Beach, Florida, within six calendar months from the time of the first publication of this notice. Two copies of each claim or demand shall be in writing, and shall state the place of residence and post office address of the claimant, and shall be sworn to by the claimant, his agent, or his attorney and accompanied by a filing fee of One Dollar and such claim or demand not so filed shall be void according to law.
A. L. Creach, as Administrator of the Estate of George Gangwer, deceased.
ALLEN MATHEWS AND BAZER
Attorneys for Administrator
By Robert E. Mathews, Jr.
287 S.E. Avenue E
Belle Glade, Florida
Pub.: Mar. 14, 21, 28, April 4, 1968.

Business Services

UNITED STATES POSTAGE STAMP ROUTE
Spare Time Income. Collecting Money and Restocking U. S. Postage Stamp Vendors. Must Be Reliable, Have Car, and Able To Devote 8 Hours Per Week. Starting Inventory of $799.50 Required. Call Collect
POSTAGE STAMP VENDOR
AC214/ME-7-5880
716 Stemmons Tower South
Dallas, Texas 75207

Last Chance!

Last chance for White Tag savings on the Better Idea Fords. See your Ford Dealer today. Sale ending soon.

Don't miss this opportunity. If you're thinking of buying any time this year, come in now. White Tags mean big savings on all models. But hurry!

WATSON FORD, INC.
25 SE Avenue E "WHERE THE BUYS ARE" Belle Glade, Florida

LE ROY COLLINS

LeRoy Collins officially qualifies this week (Tuesday) in his bid for Florida's seat in the United States Senate being vacated by Sen. George Smathers.

The life span of the average house cat seems to be about 14 years, but many cats reach the age of 18 or 19, and some have lived past 30.

SEN. ELMER O. FRIDAY

The decision to offer for re-election to the State Senate was not an easy one, considering the extreme demands on family, law practice and business in the last several years. My wife, law partners and children have concurred, though, and I take pride in announcing my plans to seek re-election to the 34th Senate District of Glades, Hendry, Lee and Palm Beach Counties.

COL. SANDERS' RECIPE

Kentucky Fried Chicken

800 West Canal Street, South

PHONE 996-7300

You Always Save Money at

Glades Drug Store

"The Friendliest Store in Town"

- PRESCRIPTIONS
- DRUGS
- NOTIONS
- FOUNTAIN

332 Avenue A
996-5524 or 996-5866

Belle Glade, Florida

Largest Election Year Shaping Up

This year 1968 will be one of the largest elections year Palm Beach County has ever had. New residents are crowding the registration office to register for the first time in this county.

The registration office located in the Glades Office Building will remain open two Saturdays for the benefit of those people who cannot get into this office during regular office hours. The office will be open Saturday, March 30th and Saturday, April 6th, the date the books close for the primaries.

The registration books will remain closed from April 6th until June 3rd for the May primaries.

After April 6th changes may not be made in party affiliations until after the November general election, in other words changes must be made bewteen the primary and general election.

New precincts and new voting machines have been added to eliminate the long lines that has occured before on election days.

JAMES R. STEWART

Judge James R. Stewart, Jr., has filed his candidacy to retain the office of County Judge (Group 2) in the May 7 Republican Primary.

DR. BERNARD KIMMEL

Dr. Bernard Kimmel, Democrat, today announced that he is a candidate for the Palm Beach County Board of Public Instruciton in District No. 3.

Florida Baptist Plans Fall Opening

First classes for Florida Baptist College will be held this fall on the campus of the First Baptist Church in West Palm Beach.

This was announced Friday by Dr. Jess Moody, Chairman of the board of trustees, who also announced that Dr. John Carter has been appointed executive vice president of the college.

Dr. Carter resigned as president of Campbellsville College, Campbellsville, Ky., to accept the administrative role in the new college because, as he puts it, "This is the most exciting challenge in higher education that I have ever seen and I want to be a part of it."

At the news conference was Amos Jackson, chairman of the board of the Palm Beach Development Board who said, "This is a red letter day for Palm Beach County. We look forward to helping you in any way possible in the building of this great college."

Dr. Moody announced that the philosophy of the college will be centered around "the three w's" — world, work, witness. The board chairman, in explaining the creed said that students will be required to work at least 10 hours a week either on or off campus. "We are interested in the coordination of the total person. We will seek poverty pockets in the area and help refurbish these areas. We want to become a servant institution of our community."

Dr. Moody announced that services of the Norton Art Gallery in West Palm Beach will be utilized by the college. "The Norton Board of Directors" Dr. Moody said, "were delighted by our plans to hold classes at the museum which is only two blocks from the college campus."

College students will hear great men of the world who lecture in the Palm Beaches every year. "Next year," Dr. Moody said, "the students will hear such men as Vice President Hubert Humphrey, Richard Nixon, George Wallace."

"The college will use the church campus until the new campus in Palm Beach Gardens is ready," Dr. Moody said. "However we won't build until we have sufficient funds for construction."

L. A. "SKIP" BAFALIS

State Senator L. A. "Skip" Bafalis announced today that he will seek re-election to the senatorial seat he now holds.

REP. JESS YARBOROUGH

State Representative Jess Yarborough, announces he will seek election to the Florida Public Service Commission post being vacated by Commissioner Edwin L. Mason.

LEWIS KAPNER

Judge Lewis Kapner of the Juvenile and Domestic Relations Court of Palm Beach County today announced his candidacy in the May 7 Republican Primary election to retain the judicial office he now holds.

REP. ROBERT C. DeYOUNG

State Representative Robert C. De Young, R-Riviera Beach, today announced that he would seek the 35th District State Senate seat now held by Senator Jerry Thomas (D-Riviera Beach). De Young will file in the Republican Party Primary shortly after March 19 in an effort to oppose Thomas in the November general election.

SEN. JERRY THOMAS

State Senator Jerry Thomas (D-Lake Park), who is scheduled to be president of the Florida Senate in 1970, today announced he will seek re-election to his third term in the Senate from the 35th District, representing Palm Beach, Lee, Hendry and Glades counties.

REP. WILLIAM G. JAMES

Representative William G. James, Republican, of Delray Beach announced today that he has filed the proper oaths with the Secretary of State's office to seek re-election to the Florida House of Representatives.

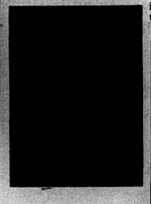

LLOYD EARLY

Today I am announcing my candidacy for the office of Superintendent of Public Instruction of the Palm Beach County School System because I believe that despite all of the momentous problems that confront the office of Superintendent of Public Instruction this office deserves the very best kind of leadership this county can afford.

ROBERT V. PARKER

Robert V. Parker, attorney of West Palm Beach, announced today his intention to qualify in the Democratic Primary for the position of Associate Judge of Small Claims- Magisitrate Court of Palm Beach County.

DAVID L. REID

David L. Reid, Tax Assessor for the City of Atlantis, announced today his candidacy for the office of Tax Assessor for Palm Beach County, Florida, as a Republican.

REP. ROBERT W. RUST

Florida Representative Robert W. Rust formally filed last week (March 22) in Tallahassee as a candidate for election to the United States Congress from the Ninth District.

FINAL WEEK * SALE ENDS SAT., MAR. 30

SAVE UP TO $100

Magnavox

ONCE-A-YEAR...FACTORY-AUTHORIZED

ANNUAL SALE

ASTRO-SONIC STEREO... the most magnificent way to enjoy beautiful music!

NOW ONLY $348.50

SAVE $50

Dramatic 72" long Contemporary—model 3703, with two 12" Bass Woofers and all features below. Stores over 180 records. Also available in Far Eastern Contemporary with this beautifully long, low and graceful fine furniture styling.

Magnavox Stereo Portables—let records last a lifetime!

Listen to it. Look at it. Price it!

You'll agree that Astro-Sonic Stereo FM/AM Radio-Phonographs surpass all other achievements in the re-creation of sound—yet cost you no more 30 Watts undistorted music power ● Two high-efficiency 12" Bass Woofers ● Two 1,000 cycle Exponential Treble Horns—have the equivalent acoustical efficiency of 20 cone-type speakers ● Fabulous Micromatic Player banishes pitch distortion, plus discernible record and Diamond Stylus wear ● Now your records can last a lifetime

BUY NOW AND SAVE

NOW ONLY $89.90

Brings you a vast improvement in the re-creation of music—you must hear it to appreciate it. Easy-to-carry model 244, with two high fidelity speakers, is just one of many highly-reliable Magnavox solid-state stereo portables in fine-luggage cases that are Annual Sale priced—NOW FROM ONLY $64.90

Your choice of seven beautiful styles

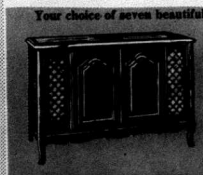

SAVE $30

NOW ONLY $268.50

...all Annual Sale priced during this exciting, factory-authorized event. Each of these magnificent Astro-Sonic Radio-Phonographs have two 12" Bass Woofers, greater undistorted music power, plus all other features above. Compact (only 26" L) French Provincial model 647 shown.

MAGNAVOX SOLID STATE TAPE RECORDER

NOW ONLY $44.90

Monaural two-track, two-speed portable is battery powered; AC Power Supply Adapter optional. Wonderfully practical for home, school or office use. Model 106 in several colors, complete with tape, earphone, microphone, accessory case.

TV CARTS $2.00

BETZNER'S RADIO & TV

FACTORY AUTHORIZED SALES AND SERVICE

15 W. Canal St. No. Belle Glade

996-5500

Moses Awarded Trophy At Nat'l Convention In Miami

Mr. and Mrs. John Moses, 1108 N. E. 1st Street, Belle Glade attended a three-day convention for outstanding State Farm Insurance agents at the Deauville Hotel in Miami Beach last weekend.

Moses was surprised and pleased when he received a trophy for being in the top 15 in auto production in the state. Mrs. Moses also receive an orchid. 140 out of approximately 1700 agents received awards, reported Moses.

"At first we couldn't figure what was going on, we were so surprised to receive the award", Moses explained.

In a series of meetings and panel discussions, more than 1,800 agents, agency managers, and wives from Alabama, Central and Southern Florida, Louisiana, Mississippi, North Carolina, and Virginia were briefed on company plans, current operating results, and industry developments.

Convention highlights included a keynote address by State Farm President Edward B. Rust, recognition ceremonies for those with outstanding insurance production, and a banquet honoring agents and their wives.

SAP AND BURGLARIES RISE IN THE SPRING!

As our weather gets better—and families are out or away over the week end more often—burglars break into more homes like yours! Fire and theft will always be a threat to your important papers, jewelry and other valuables . . . unless, of course, you very wisely spend a few cents a week to

Rent a safe deposit box here right now!

FULL SERVICE BANK

Bank of Belle Glade

Belle Glade, Florida

HELPFUL — COURTEOUS — CONFIDENTIAL

Accounts Insured To $15,000

Member Federal Deposit Insurance Corp.

93.5 FM WSWN 900 AM

INFO - FIFTEEN

5:00 – World News

OK DRUG

5:05 – Wall Street Report

FLA. FIRST NATIONAL

7:05 – Weather Scope

BELLE GLADE MACHINE WORKS

900 AM WSWN 93.5 FM